

USER GUIDE

**LM-G820UM**

# About this user guide

Thank you for choosing this LG product. Please carefully read this user guide before using the device for the first time to ensure safe and proper use.

- Always use genuine LG accessories. The supplied items are designed only for this device and may not be compatible with other devices.
- Descriptions are based on the device default settings.
- Default apps on the device are subject to updates, and support for these apps may be withdrawn without prior notice. If you have any questions about an app provided with the device, please contact an LG Service Center. For user-installed apps, please contact the relevant service provider.
- Modifying the device's operating system or installing software from unofficial sources may damage the device and lead to data corruption or data loss. Such actions will violate your LG license agreement and void your warranty.
- Some content and illustrations may differ from your device, depending on the area, service provider, software version, or OS version, and are subject to change without prior notice.
- Software, audio, wallpaper, images, and other media supplied with your device are licensed for limited use. If you extract and use these materials for commercial or other purposes, you may be infringing copyright laws. As a user, you are fully responsible for the illegal use of media.
- Additional charges may incur for data services, such as messaging, uploading, downloading, auto-syncing and location services. To avoid additional charges, select a data plan suitable to your needs. Contact your service provider to obtain additional details.

## Instructional notices



**WARNING:** Situations that could cause injury to the user and third parties.



**CAUTION:** Situations that may cause minor injury or damage to the device.



**NOTE:** Notices or additional information.

# Table of contents

## 01

### Custom-designed Features

- 6 Air Motion
- 10 Camera features
- 22 Sound quality and effects
- 23 Floating Bar
- 26 Google Assistant
- 28 Fingerprint recognition
- 31 Face Unlock
- 34 Hand ID
- 36 Always-on display
- 37 Notes on Water Resistant Properties

## 02

### Basic Functions

- 40 Product components and accessories
- 41 Parts overview
- 45 Turning the power on or off
- 46 Installing the SIM card and memory card
- 48 Removing the memory card
- 48 Battery
- 51 Touch screen
- 54 Home screen
- 64 Screen lock
- 69 Multi-tasking feature
- 70 Memory card encryption
- 71 Taking screenshots
- 72 Entering text
- 79 Content sharing
- 81 Do not disturb

## 03

### Useful Apps

- 83 Installing and uninstalling apps
- 84 App trash
- 85 App Shortcuts
- 86 Phone
- 90 Messaging
- 91 Camera
- 110 Gallery
- 119 Chrome
- 120 Google apps
- 122 Contacts
- 124 QuickMemo+

126	Clock
127	Tasks
128	Music
129	Calculator
129	Game Launcher
129	LG Health
131	HD Audio Recorder
133	File Manager
133	LG SmartWorld
134	Calendar
135	Email

## 04

### Settings

137	Settings
137	Network
149	Sound
150	Display
152	General

## 05

### Appendix

166	LG Language Settings
166	LG Bridge
167	Phone software update
169	Anti-Theft Guide
170	Open Source Software Notice Information
170	Regulatory information (FCC ID number, etc.)
171	Trademarks
172	More information
174	FAQ

## 06

### For Your Safety

## 07

### LIMITED WARRANTY STATEMENT



01

## **Custom-designed Features**

# Air Motion

## Air Motion overview

The ToF sensor and IR illuminator located near the front camera can recognize the location and shape of your hand to launch certain features or apps without touching the screen.

Show your hand to the front camera and then perform hand gestures to launch desired features or apps.

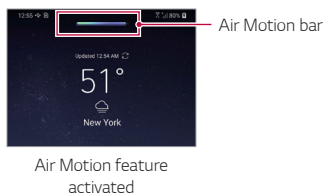

- This feature may not be available depending on some features or apps.
- Make sure that the ToF sensor and IR Illuminator are not blocked by a sticker or any other foreign substances.
- Make sure not to move your hand too fast or bring it too far from or close to the device while using the Air Motion feature.

## Using Air Motion

You can launch the desired features or apps by using the Air Motion feature.

## Shortcut and capture

While viewing the Home screen or using an app, you can swipe left or right in the air to open an app or pinch with all fingers to take a screenshot.

- 1 Tap  > **Settings** > **General** > **Air Motion** > **Shortcut and capture**.

- 2 Tap  to activate this feature.
- 3 Select desired apps under **Swipe left** and **Swipe right** to use as shortcuts with Air Motion.

## Hand gestures

- 1 To enable Air Motion, place your palm at a distance of 3-5 inches from the device from the device.
- 2 When the Air Motion bar appears at the top of the screen, cup your hand in the air while lifting it to the distance of 6-8 inches from the device to launch the Swipe shortcuts controller.
- 3 Swipe your hand left or right to open the desired app.  
Or, pinch with all fingers to take a screenshot.

1

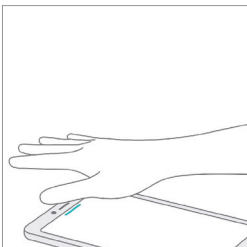

2

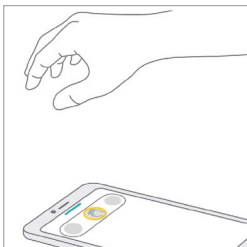

3

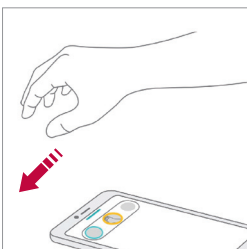

To open an app

or

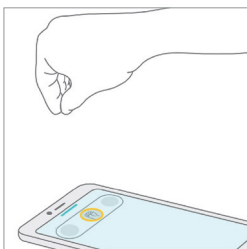



To take a screenshot



## Control music and videos

While using the music app or video player, you can play, pause or adjust volumes with your hand gestures in the air.

- 1 Tap  > **Settings** > **General** > **Air Motion** > **Control music and videos**.
- 2 Tap  to activate this feature.
- 3 Place your palm at a distance of 3-5 inches from the device to enable Air Motion.
  - When the Air Motion bar appears at the top of the screen, cup your hand at a distance of 6-8 inches from the device to launch the Player controller.
- 4 Swipe your hand left or right to control the player as desired.

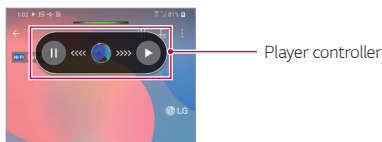



To adjust the volume, cup your hand in the air and wait until the volume controller appears. Then, turn left or right to decrease or increase the volume.



- This feature is available only on the music or video player screen.

## Control calls and alarms

You can receive a call or stop alarms and timers by swiping your hand left or right in the air.

- 1 Tap  > **Settings** > **General** > **Air Motion** > **Control calls and alarms**.
- 2 Tap  of each menu to activate.
- 3 With Air Motion enabled, cup your hand at a distance of 6-8 inches from the device to launch the controller.
  - Air Motion is automatically enabled when a call or alarm notification is received.
- 4 Swipe your hand left or right to control as desired.

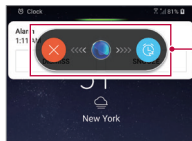

Alarms controller





- You can end a call with Air Motion while using the speakerphone, earphones or headsets.
- You cannot end a video call by using the Air Motion feature.

## Show hand guide

Turn this on to preview your hand gesture.

Make sure your hand stays within the guide circle while you control the Air Motion controller.

- 1 Tap  > **Settings** > **General** > **Air Motion** > **Show hand guide**.
- 2 Tap  to activate this feature.



# Camera features

## Studio



You can create studio level photos by using Light Effect and Backdrop features in the camera.

### Lighting Effect

You can apply various lighting effects while taking photos.

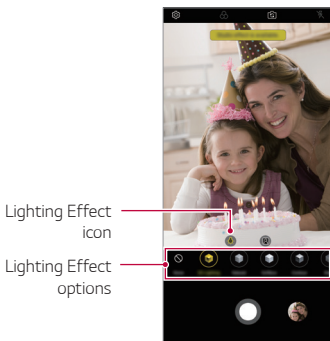

- 1 Tap , then tap **Studio**.
- 2 Tap  to select a lighting effect.



- 3 Tap the desired lighting effect icon.
- 4 When **Studio effect is available.** appears on the screen, tap  **Capture** to take a photo.
  - The Studio feature may not work if the camera cannot recognize the subject.
  - While taking a selfie, tap  3D Lighting to adjust the color temperature and brightness level. You can also change the light location by dragging .

## Backdrop

You can apply various effects for background while taking portrait photos.

- 1 Tap , then tap **Studio**.
- 2 Tap  to select a backdrop effect.
- 3 Select a background color you want to apply.

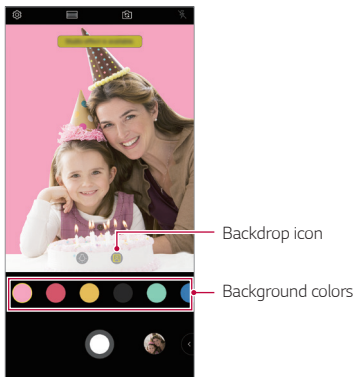



## Portrait

You can create an artistic portrait photo, whereby the subject is in focus and the background is blurred. You can also edit the image by applying lighting or color effect to the background.



- While taking a photo, keep the distance to your subject to 1.3 ~ 5 feet.
- This feature is not available if the surroundings are too dark.

- 1 Tap  > , and tap **Portrait**.
- 2 Drag the slide bar to the left or right to adjust the blur strength.



Adjust blur strength.

- 3 When **Portrait is available** appears on the screen, tap  to take a photo.
  - The Portrait feature may not work if the camera cannot recognize the subject.

## Makeup Pro

While taking selfies, you can apply various makeup techniques.

When using the front camera, adjust the skin tone and apply eye and lip makeups.

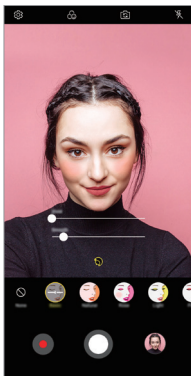

- 1 Tap > , switch to the front camera, then tap .
- 2 Select a desired makeup option, then drag the slide bar to the left or right to adjust the effect.
  - When you select **None**, the slide bar disappears.
- 3 Tap to take a photo.

## AR features

You can use various AR (Augmented Reality) features with the Camera app. You can create your own My Avatar, AR Emoji, or AR Sticker for rich content. My Avatar helps you create a cartoon version of yourself and customize it. AR Emoji help you create 3D animated animal emojis that mimic facial expression. AR Sticker allows you to choose from several different stickers to use on a photo or video while facing your camera.

### Creating My Avatar

- 1 Tap > , switch to the front camera, then tap > .
- 2 Tap > to take a photo.
  - Follow the on-screen instructions to align your face on the screen.
  - To make My Avatar by using one of the saved photos from Gallery, tap .

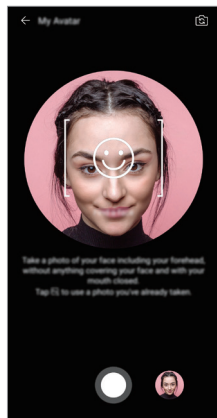
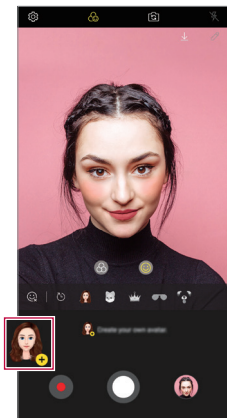



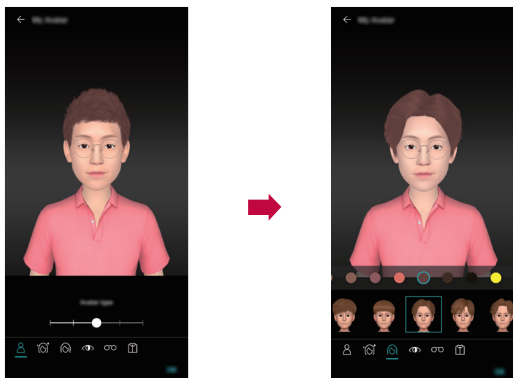

- 3 Select My Avatar's gender and select details including avatar type, skin tone, hairstyle, and clothes, then tap **OK**.



- Taken photos are saved in Gallery.



## Creating My Avatar, AR Emoji, AR Sticker

- 1 Tap  > , switch to the front camera, then tap  > .
- 2 Select an option you want to record.

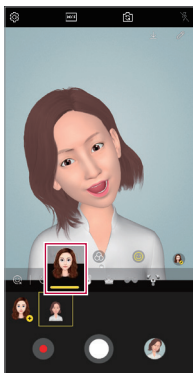

My Avatar

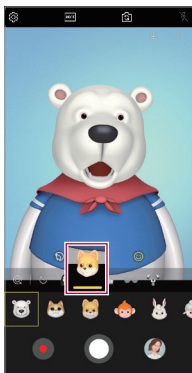

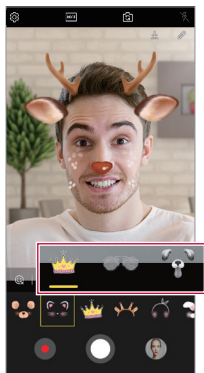

AR Emoji



AR Sticker







- 3 To take a photo, tap . To record a video, tap .
- Taken photos are saved in Gallery.

## Using Avatar Stickers

- 1 Tap  on the LG Keyboard.
- 2 Select the desired Avatar Sticker and tap .



## Using Ani Sticker

- 1 Tap  on the LG Keyboard.
- 2 Select the desired My Avatar.
- 3 Tap  to record voice and video, and then tap  to save.
  - Ani Stickers with various facial expressions, motions, and voices are created.
- 4 Tap  to upload Ani Sticker, and tap .
  - Tap  to preview the created Ani Sticker.

Select an  
Ani Sticker

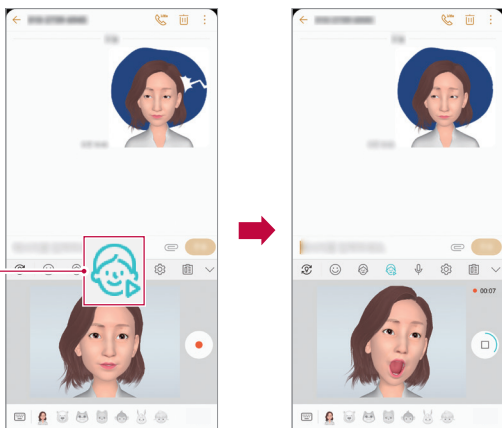

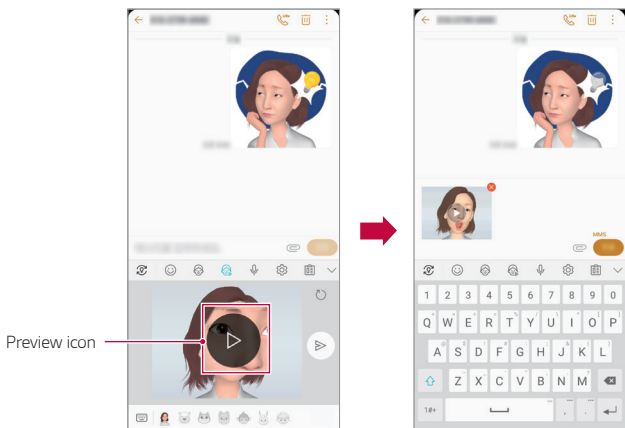

## AI CAM

You can use the AI Cam feature to automatically recognize the object when taking a photo or recording a video for an optimal quality.

- 1 Tap > then tap **AI CAM**.
- 2 When the object is recognized, the best effect for the scene is applied.
  - To apply other effects, tap the scene icon.
  - A wide range of categories, such as portrait, animals, food, sunrise, sunset, landscape, sky, beach, babies, flowers and text, can be recognized automatically.



- The result of the scene recognition may differ depending on the illumination or the location of the subject while taking photos. Keywords do not appear on the actual photos or videos.

## Cine shot

You can record a moment and make a video with only a part of the scene in motion.

While recording a video, hold the device steady. After recorded, rub the area in the video you want in motion. The selected area starts moving and the rest of the video remains still.



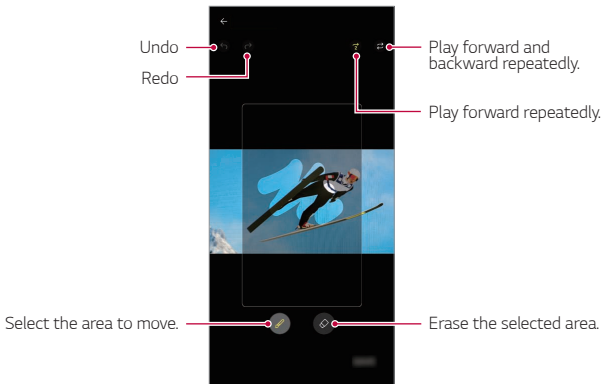



- 1 Tap > , then tap **More** > .
- 2 Tap to record a 3 second video.
  - Hold the device steady while recording the video.
- 3 Tap and rub the area you want in motion with the cine shot effect.



- Tap to erase the selected area.
  - Tap to play the selected area in motion forward repeatedly.
  - Tap to play the selected area in motion forward and backward repeatedly.
- 4 Tap **SAVE**.
    - The selected area will be in motion.

## Cine Video

You can record a movie-like video.



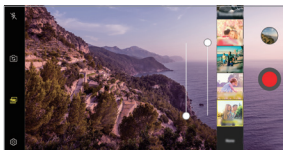
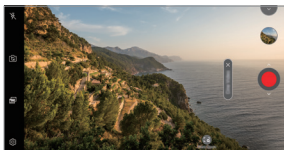



- 1 Tap  > .
- 2 Tap **More** > .
- 3 Tap  to record a video.
  -  : Record a video by selecting the point zoom feature to zoom in/out around a specific area.
  -  : Select an effect to apply to the recording. You can also adjust the vignette and strength for each Cine effect. This feature cannot be changed after you have started recording.



- The Point Zoom feature supports a zoom speed of up to 3x.
- This feature only supports video recordings in standard angle.

## Graphy

You can adjust the white balance, ISO and shutter speed referring to the recommended images.

- 1 Tap  > .
- 2 Tap **Manual Camera**.
- 3 Tap  and then tap **Graphy photos**  to activate the feature.
- 4 Tap  and select the desired scene from the recommended images.
- 5 Tap  to take a photo.



- This feature is available only in the Manual camera mode.
- You can add more scenes by tapping  Add and downloading the Graphy app from Play Store. You may be charged for data usage, depending on your pricing plan.

## Sound quality and effects

### DTS:X 3D Surround

You can play a song or video in three-dimensional, immersive and vivid sound. To use this feature, connect earphones, speaker or other external audio devices to your device.

Tap  > **Settings** > **Sound** > **Sound quality and effects**, then tap **DTS:X 3D Surround**  to activate this feature.

### Adjusting the sound direction



You can adjust the sound direction as desired.

- 1 Tap  > **Settings** > **Sound** > **Sound quality and effects** > **DTS:X 3D Surround**.
- 2 Select the desired sound direction.

# Floating Bar

## Floating Bar overview

You can access frequently used features, including shortcuts, screen capture, music player, and quick contacts, by touching and swiping Floating Bar on the screen.

To enable the Floating Bar feature, tap  > **Settings** > **General** > **Floating Bar** .

## Opening and closing the Floating Bar

- To open Floating Bar, tap < or >.
- To close Floating Bar, tap > or <.

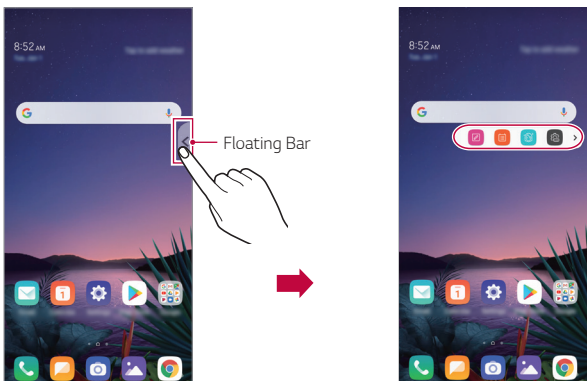

- To access the rest of the bar options, swipe left or right on the floating bar.



## Moving the Floating Bar position

Touch and hold Floating Bar, then drag it to the desired location.

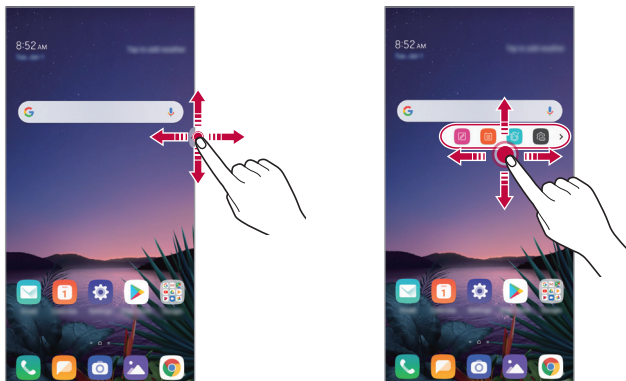

## Changing the position of Floating Bar

You can set the area in which the Floating Bar can move or be pinned.









- 1 Tap  > **Settings** > **General** > **Floating Bar** > **Position**.
- 2 Tap the desired option and tap **OK**.





- Floating Bar can only be moved within the area between the Status bar and Quick access bar. See [Home screen layout](#) for details.

## Disabling Floating Bar







You can disable Floating Bar by using one of the following methods:

- With Floating Bar closed, touch and hold  or  and then drag it to **Hide** at the top of the screen.
- Tap  or  on Floating Bar, then tap  >  at the top of the screen.
- Tap  > **Settings** > **General** > **Floating Bar** .

## Setting Floating Bar

You can select contents to display on Floating Bar and change their display order: Tap  from Floating Bar or tap  > **Settings** > **General** > **Floating Bar**.

- **Shortcuts:** Quickly access frequently used apps or features.
- **Screen capture:** Capture the screen to crop the desired part or to create a GIF file.

	Launch Capture+ on the desired screen.
	Launch Extended capture to capture a scrolling screen.
	Capture a desired part of a screen.
	<p>Save a current screen as a GIF file. You can adjust the size of the image you want to capture.</p> <ul style="list-style-type: none"><li>• To move to the desired location, drag .</li><li>• To start recording a GIF, tap .</li><li>• To stop recording a GIF, tap .</li></ul>

- **Music player:** Control the music you are listening to.
- **Quick contacts:** Call or message people set as quick contacts.



- A maximum of 5 apps or features can be added to the shortcuts.
- A maximum of 5 contacts can be added as quick contacts.
- You may use this feature solely for creative purposes. The use of this feature involving infringement of any other person's rights, such as copyright or defamatory or offensive statements, may be subject to civil, criminal, or administrative liabilities and/or penalties under applicable laws. You shall not copy, reproduce, distribute, or otherwise make illegal use of any copyrighted materials without permission of the rightful owner or copyright holder. To the fullest extent permitted by applicable law, LG Electronics disclaims all expressed and implied warranties as well as liabilities associated thereto.
- A GIF can be created up to 15 seconds long.

# Google Assistant

## Google Assistant overview

Your device has the built-in Google Assistant feature. Find answers and get things done while on-the-go. To get started, just press the Google Assistant key on the side of the device or touch and hold .



- To use this feature, first connect to the network and sign in to your Google Account.

## Sign in

- 1 Touch and hold  from the Home screen to launch **Google Assistant**.  
or  
Press the Google Assistant key on the left side of the device.
- 2 Tap **GET STARTED**.
- 3 Follow the on-screen instructions and say **"Ok Google"**.
  - The device saves your voice data for recognition.

- 4 Select whether to use the voice recognition unlock feature.
  - When this feature is activated, you can unlock the screen by saying **“Ok Google”** while the screen is turned off or unlocked.



- This feature may be more vulnerable to security than the other screen locks, such as Knock Code, Pattern, PIN, and Password.  
When a similar voice or your recorded voice is used, the screen may be unlocked.
- To use this feature, tap > **Settings > General > Lock screen & security > Secure lock settings > Smart Lock**, and then use the screen lock method you set to unlock the device. Tap **Voice Match**, then tap **Unlock with Voice Match** , then enter the currently used unlock method again. Note that Swipe is excluded.
- You need to unlock the device by using the specified method if you fail to unlock the device with voice recognition. See [Setting a screen lock](#) for details.

- 5 Tap **Save**.

## Launching Google Assistant

- 1 Touch and hold on the Home screen.  
or  
Press the Google Assistant key on the left side of the device.  
or  
Say **“Ok Google”** when the screen is turned off or locked.
- 2 Say a command or question when you see on the bottom of the screen.



- Voice recognition accuracy may decrease if you speak with an unclear voice or in a noisy place. When you use the voice recognition feature, increase its accuracy by speaking with a clear voice in a quiet place.

# Fingerprint recognition

## Fingerprint recognition overview

You must register your fingerprint on your device first before using the fingerprint recognition function.

You can use the fingerprint recognition function in the following cases:

- To unlock the screen.
- To view locked contents in Gallery or QuickMemo+.
- Confirm a purchase by signing in to an app or identifying yourself with your fingerprint.



- Your fingerprint can be used by the device for user identification. Very similar fingerprints from different users may be recognized by the fingerprint sensor as the same fingerprint. To ensure security, set the screen lock using a Knock Code, pattern, PIN or Password.
- If the device cannot detect your fingerprint, or you forget the value specified for registration, visit the nearest LG Customer Service center with your device and ID card.

## Precautions for fingerprint recognition

Fingerprint recognition accuracy may decrease due to a number of reasons. To maximize the recognition accuracy, check the following before using the device.

- Ensure that the fingerprint sensor is not damaged by a metallic object, such as coin or key.
- When water, dust or other foreign substance is on the fingerprint sensor or your finger, the fingerprint registration or recognition may not work. Clean and dry your finger before using the fingerprint sensor.
- A fingerprint may not be recognized properly if the surface of your finger has a scar or is not smooth due to being soaked in water.
- If you bend your finger or use the fingertip only, your fingerprint may not be recognized. Make sure that your finger covers the entire surface of the fingerprint sensor.

- Scan only one finger for each registration. Scanning more than one finger may affect fingerprint registration and recognition.
- The device may generate static electricity if the surrounding air is dry. If the surrounding air is dry, avoid scanning fingerprints, or touch a metallic object, such as coin or key, to remove static electricity before scanning fingerprints.

## Registering fingerprints

You can register and save your fingerprint on the device to use fingerprint identification.

1 Tap  > **Settings** > **General** > **Lock screen & security** > **Fingerprints**.



- This feature is available only when the screen lock is set.
  - Lock the device with a Knock Code, pattern, PIN or password.
- If the screen lock is not set, enable it by following the on-screen instructions. See [Setting a screen lock](#) for details.

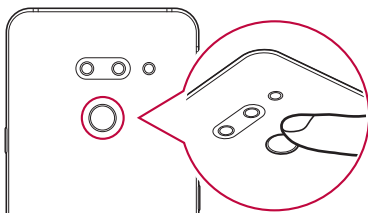

2 Locate the fingerprint sensor on the back of the device and gently put your finger on it to register the fingerprint.



- 3 Follow the on-screen instructions.
  - Repeat scanning the fingerprint by moving your finger little by little until the fingerprint is registered.
- 4 When the fingerprint registration is done, tap **OK**.
  - Tap **ADD MORE** to register another fingerprint. If you register only one fingerprint and the corresponding finger is not in a good condition, the fingerprint recognition may not work well. As a preventative measure, register multiple fingerprints.

## Managing fingerprints

You can edit or delete registered fingerprints.

- 1 Tap  > **Settings** > **General** > **Lock screen & security** > **Fingerprints**.
- 2 Unlock according to the specified lock method.
- 3 From the fingerprint list, tap a fingerprint to rename it. To delete it, tap .

## Unlocking the screen with a fingerprint

You can unlock the screen or view locked content by using your fingerprint.

- 1 Tap  > **Settings** > **General** > **Lock screen & security** > **Fingerprints**.
- 2 Unlock according to the specified lock method.
- 3 On the fingerprint settings screen, activate the desired function:
  - **Screen lock**: Unlock the screen with a fingerprint.
  - **Content lock**: Access contents you have locked in Gallery and QuickMemo+ with a fingerprint.

# Face Unlock

## Face Unlock overview

You can unlock the screen with your face by using the Face Unlock feature.



- This feature may be more vulnerable to security than the other screen locks, such as Knock Code, Pattern, PIN, and Password.
- When a similar face such as a twin is used, the device may recognize it as the registered user and may be unlocked.
- The recognized facial data is securely stored in your device.
- If the device cannot detect your face, or you forget the screen lock set for your device, visit the nearest LG Customer Service Center with your device and ID card.

## Precautions for Face Unlock

Face unlock accuracy may decrease in the following cases. To increase its accuracy, check the following before using the device.

- When your face is covered with a hat, eyeglasses, sunglasses, or mask, or your face is significantly different due to heavy makeup or beard.
- When there are fingerprints or foreign substances on the front of the camera lens, or your device cannot detect your face due to excessively bright or dark conditions.



## Registering facial data

Before using the Face Unlock feature, register your facial data on your device.

1 Tap  > **Settings** > **General** > **Lock screen & security** > **Face Unlock**.



- To use this feature, the screen lock must be set with a Knock Code, Pattern, PIN, or Password.
- When the screen lock is not set, register the data by following the on-screen instructions. See *Setting a screen lock* for details.

2 Tap **NEXT** and unlock the device according to the specified method.

3 Tap **START** and raise your device in the front of your eyes.

- Register your face in a room that is not too bright or dark.
- Hold the device in the distance of 10-20 inches from your face.
- Position your entire face inside the guideline on the screen, and then move your head slowly in a circle while looking at the screen.
- Keep still while registering your face. You can improve recognition rate by taking steady photos multiple times.



- Only one face can be registered at a time.

4 When the face registration is done, tap **OK**.

## Unlocking the screen with your face

You can unlock the screen with your face instead of a Knock Code, Pattern, PIN, or Password.

1 Tap  > **Settings** > **General** > **Lock screen & security** > **Select screen lock**.

2 Unlock the screen according to the specified method.

3 Tap **Allow Face Unlock**  to unlock the screen using facial recognition.

## Improving Face Unlock

You can add facial data in various conditions to improve Face Unlock.

- 1 Tap  > **Settings** > **General** > **Lock screen & security** > **Face Unlock**.
- 2 Unlock the screen according to the specified method.
- 3 Select **Improve Face Unlock**.
- 4 Register your face by following on-screen instructions.
- 5 When the face registration is done, tap **OK**.

## Deleting facial data

You can delete the registered facial data and register it again if Face Unlock does not work properly.

- 1 Tap  > **Settings** > **General** > **Lock screen & security** > **Face Unlock**.
- 2 Unlock the screen according to the specified method.
- 3 Select **Delete face** to delete the facial data.

## Other Face Unlock options

You can customize Face Unlock options.

- 1 Tap  > **Settings** > **General** > **Lock screen & security** > **Face Unlock**.
- 2 Customize the following settings:
  - **Raise to wake up for Face Unlock:** You can raise your device to wake it and then use Face Unlock.
  - **Swipe to unlock:** For privacy, you can swipe to unlock after your face is recognized.
  - **Content lock:** You can set to show locked content in Gallery and QuickMemo+ with your face.

# Hand ID

## Hand ID overview

You can unlock the screen with your hand by using the Hand ID feature. Place your device on a flat surface and bring your hand towards the front camera to unlock the screen.



- This feature uses the saved palm vein data on your device. The recognized palm vein data is securely stored in your device.
- The ToF sensor and IR Illuminator located near the front camera can recognize your palm vein patterns.

Hand ID recognition accuracy may decrease in the following cases. To increase its accuracy, check the following before using the device.

- Make sure that the ToF sensor and IR Illuminator are not blocked by a sticker or any other foreign substances while using the Hand ID feature.
- When water, dust or other foreign substance is on the ToF sensor, IR Illuminator or your hand, the Hand ID recognition may not work. Clean and dry the sensor and your hand before having the hand recognized.
- If you bend your hand, Hand ID may not be recognized. Make sure to open your hand comfortable and flat while registering and recognizing Hand ID.
- Make sure that the device is parallel with your hand while registering or recognizing Hand ID. If you tilt the device or your hand, registering or recognizing Hand ID may not work properly.
- While using the Hand ID feature, keep your palm at a distance of 4 inches from the device.

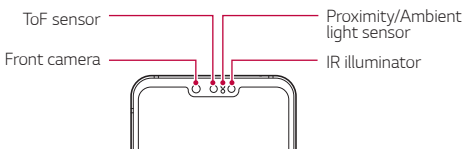

## Registering Hand ID

Before using the Hand ID feature, register your palm vein data on your device.

- 1 Tap  > **Settings** > **General** > **Lock screen & security** > **Hand ID**.
- 2 Tap **Next** and unlock the screen according to the specified method.
- 3 Place the device on a flat surface and tap **Start**.
- 4 Register your palm by following the on-screen instructions.
  - Place your palm at a distance of 6-8 inches from the device.
  - When the device recognizes your palm, slowly lower the palm towards the ToF sensor.
  - Tap **CONTINUE** to register again with the device placed in a different position.
- 5 When the palm registration is done, tap **OK**.

## Unlocking the screen with Hand ID





You can unlock the screen with your hand.

- 1 Tap  > **Settings** > **General** > **Lock screen & security** > **Hand ID**.
- 2 On the Hand ID settings screen, configure the following settings:
  - **Delete hand data:** You can delete the registered hand ID data and register it again if the hand ID does not work properly.
  - **Cover to wake for Hand ID:** You can cover the screen to wake the device and then use Hand ID.
  - **Swipe to unlock:** After your device recognizes your Hand ID, you must swipe the screen to unlock it.



# Always-on display

You can display the date, time, signature or other information on the screen even when the main screen is turned off. Always-on display is a useful feature when you need to check an information quickly.

Swipe the top of the Always-on display screen to access features including Camera, Capture+, Wi-Fi, sound settings, **Bluetooth®**, Flash, Music and more.

- 1 Tap  > **Settings** > **Display** > **Always-on display** and then tap  to activate it.
- 2 Select the image you want to display and tap **SAVE**.
  - Tap the desired image among **Digital clock**, **Analog clock**, **Dual clock**, **Signature**, **Calendar** and **Image**.
  - Tap **Quick tools & music player**  to swipe over the status icons for Quick tools and the music player.
  - Tap **AI Pick**  to see useful information provided based on Context Awareness.
  - To set the time period to turn off the Always-on display feature, tap **Daily timeout**.
  - To enhance brightness for the Always-on display feature, tap **Brighter display**.
  - To view the help for Always-on display, tap **Help**.



- The battery may drain faster when you use Always-on display. Turn this feature off to save battery power.
- To deactivate the Always-on display feature, tap  > **Settings** > **Display** > **Always-on display**, and then tap .

# Notes on Water Resistant Properties

This product is water and dust resistant in compliance with the Ingress Protection rating IP68.

Your product has undergone testing in a controlled environment and is proven to be water and dust resistant in certain circumstances (meets the requirements of classification IP68 as described by the international standard IEC 60529 - Degrees of Protection provided by Enclosures [IP Code]; test conditions: 15-35°C/59-95 °F, 86-106kPa, 1.5 meter, for 30 minutes). Do not expose the device in conditions that are different from the test conditions. Results may vary in actual use.



## WARNING

Despite a rating of IP68, your device is not impervious to conditions not tested in LG's controlled environment. Please note that any damages that occur due to such causes changes the color of the LDI (Liquid Damage Indicator). If the color of LDI located inside the product changes, the product is to be considered ineligible for any free-of-charge repair services provided under the product's limited warranty.

Avoid exposing the product to environments with excessive dust or moisture. Do not use the product in the following environments.



Do not immerse the product in any liquid chemicals (soap, etc.) other than water.



Do not immerse the product in salt water, including seawater.



Do not immerse the product in a hot spring.



Do not swim with this product.



Do not place the product directly on sand (such as at a beach) or mud.



Do not immerse your product in water deeper than approximately 1.5 meters.

Do not immerse your product in water for longer than 30 minutes.

If your product becomes wet be sure to wipe the microphone, speaker, and stereo jack with a dry cloth before use.

- Should your product or your hands become wet, dry them before handling the product.
- Do not use the product in places where it may be sprayed with high pressure water (e.g. near a faucet or shower head) or submerge it in water for extended periods of time, as the product is not designed to withstand high water pressure.
- This product is not resistant to shock. Do not drop the product or subject it to shock. Doing so might damage or deform the main unit, causing water leakage.
- The product's water and dust resistant features may be damaged by dropping or receiving an impact.
- If the product gets wet, use a clean, soft cloth to dry it thoroughly.
- The touch screen and other features may not work properly if the device is used while wet.
- Your product is water resistant only when the SIM/Memory card tray is properly inserted into the product.
- Do not open or close the SIM/Memory card tray while the product is wet or immersed in water. Exposing the open tray to water or moisture may damage the product.
- The SIM/Memory card tray contains rubber [packing] to help prevent dust, water, or moisture from entering the product. Do not damage the rubber [packing] as this may allow dust, water, or moisture to enter your product and cause damage.



- Failure to follow the provided instructions may invalidate your device's limited warranty.



02

## **Basic Functions**



# Product components and accessories

The following items are included with your device.

- Device
- USB cable
- Charger
- Quick Start Guide
- Ejection pin



- The items supplied with the device and any available accessories may vary depending on the area and service provider.
- Always use genuine LG Electronics accessories. Using accessories made by other manufacturers may affect your device's call performance or cause malfunctions. This may not be covered by LG's repair service.
- Some of the device parts are made of tempered glass. If you drop your device on a hard surface or subject it to severe impact, the tempered glass may be damaged. If this happens, stop using your device immediately and contact an LG Customer Service Center.



- If any of these basic items are missing, contact the dealer from which you purchased your device.
- To purchase additional basic items, contact an LG Customer Service Center.
- To purchase optional items, contact an LG Customer Service Center for available dealers.
- Some items in the product box are subject to change without notice.
- The appearance and specifications of your device are subject to change without notice.
- Device specifications may vary depending on the area or service provider.
- Be sure to use authentic accessories provided by LG Electronics. Using third-party accessories may damage the device or cause malfunctions.
- Remove the protective film from the Fingerprint sensor before using the fingerprint recognition feature.

# Parts overview

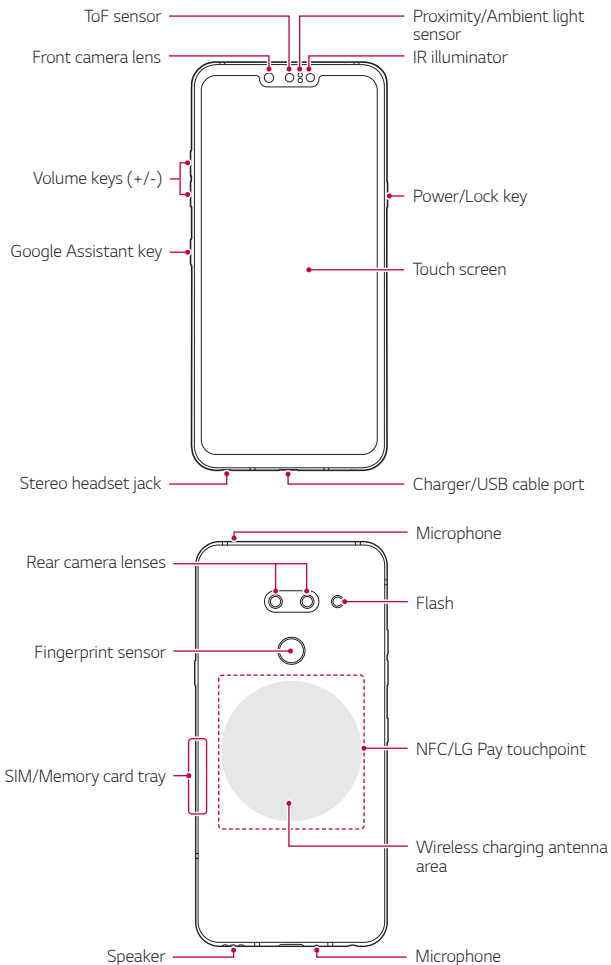



**Do NOT attempt to remove the back cover.**

This device has a non-removable battery. Do not attempt to remove the back cover. Doing so may severely damage the battery and device, which could cause overheating, fire, and injury.



- Press and hold the volume down key and Power/Lock key at the same time for a second to take a screenshot.

- ToF (Time-of-Flight) sensor
  - Measures the accurate distance by detecting the infrared emitted from the IR illuminator.
- IR illuminator
  - Emits the infrared light.
- Proximity/Ambient light sensor
  - Proximity sensor: During a call, the proximity sensor turns off the screen and disables touch functionality when the device is in close proximity to the human body. It turns the screen back on and enables touch functionality when the device is outside a specific range.
  - Ambient light sensor: The ambient light sensor analyzes the ambient light intensity when the auto-brightness control mode is turned on.
- Volume keys
  - Adjust the volume for ringtones, calls or notifications.
  - While using Camera, gently press a Volume key to take a photo. To take continuous photos, press and hold the Volume key.
  - Press the Volume Down key twice to launch the Camera app when the screen is locked or turned off. Press the Volume Up key twice to launch Capture+.
- Power/Lock key
  - Briefly press the key when you want to turn the screen on or off.
  - Press and hold the key when you want to select a power control option.

- Google Assistant key
  - Your device has Google Assistant built in. Find answers and get things done while on-the-go. To get started, just press the Google Assistant key on the side of the phone. Press and hold the key to quickly talk to your Assistant. Press twice to open Visual Snapshot.
  - Activate Google assistant. See *Google Assistant* for details.
- Fingerprint sensor
  - Turn on the fingerprint recognition feature to simplify the process of unlocking the screen. See *Fingerprint recognition overview* for details.



- Some functions may be restricted for access, depending on the device specifications.
- The rear of the device includes a built-in NFC antenna. Be cautious when handling the device to avoid damaging or covering the NFC antenna.
- Do not put heavy objects on the device or sit on it. Failure to do so may damage the touch screen.
- Screen-protective film or accessories may interfere with the proximity sensor.
- If your device is wet or is being used in a humid place, the touch screen or buttons may not function properly.

Hold the device correctly as shown below. If you cover the microphone hole with a hand, finger, or protective case while using the device, you may sound unclear during a call.

**Good example**

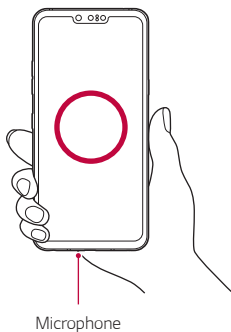

**Bad example**

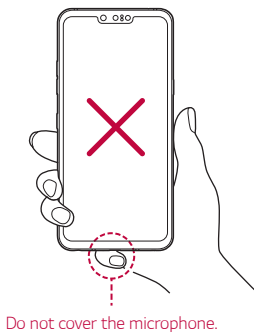

# Turning the power on or off

## Turning the power on

When the power is turned off, press and hold the Power/Lock key.



- When the device is turned on for the first time, initial configuration takes place. The first booting for the device may take longer than usual.

## Turning the power off

Press and hold the Power/Lock key, then select **Power off**.

## Restarting the device

When the device is not working properly or does not respond, restart it by following the instructions below.

- 1 Press and hold the Power/Lock key and the Volume Down key at the same time until the power is turned off.
- 2 When the device restarts, release the key.

## Power control options

Press and hold the Power/Lock key, then select an option.

- **Power off:** Turn the device off.
- **Restart:** Restart the device.
- **Turn on Airplane mode:** Block telecommunication-related functions, including making phone calls, messaging and browsing the Internet. Other functions remain available.

# Installing the SIM card and memory card

Insert the SIM card from your mobile service provider and the separately purchased memory card into the device.



- In order for the water-resistant and dust-resistant features to work effectively, the card tray must be inserted correctly.

- 1 Insert the ejection pin into the hole in the card tray and then pull out the card tray from the device.

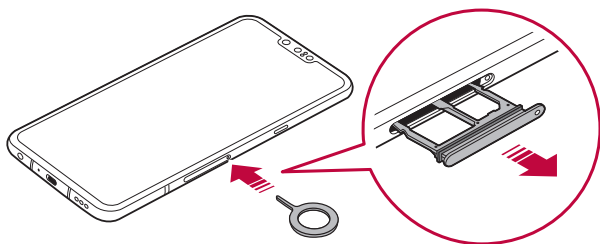

- 2 Place the SIM card and/or memory card on the card tray and then insert the card tray into the device in the direction of the arrow.

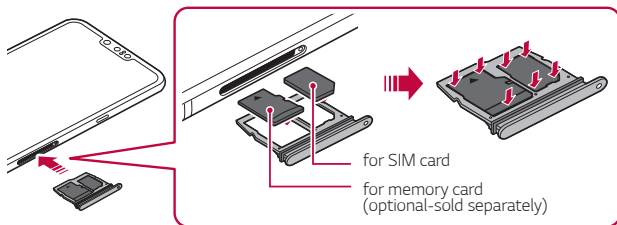



- This device supports only Nano SIM cards.



Micro



Standard





- For problem-free performance, it is recommended to use the phone with the correct type of SIM card. Always use a factory-made SIM card supplied by the service provider.
- Do not lose your SIM card. LG is not responsible for damage and other issues caused by loss or transfer of a SIM card.
- Be careful not to damage the SIM card when you insert or remove it.
- When you insert the SIM card or memory card, place it on the card tray correctly.
- When you insert the card tray back into the device, insert it horizontally in the direction of arrow as shown in the figure. Make sure that the card placed on the card tray does not move out of its position.
- Insert the SIM card with the gold-colored contacts facing downwards.
- Be sure to insert the SIM card into the device by following the instructions in the user manual.
- If you insert to or remove the card tray from the device, be careful not to let water or other liquids enter into the card tray. If a wet card tray or card is inserted into the device, your device may get damaged.
- Memory card is an optional item.
- Frequent writing and erasing of data may shorten the memory card lifespan.
- Some memory cards may not be fully compatible with the device. If you use an incompatible card, it may damage the device or the memory card, or corrupt the data stored in it.



# Removing the memory card

Unmount the memory card before removing it for safety.

- 1 Tap  > **Settings** > **General** > **Storage** > .
- 2 Insert the ejection pin into the hole in the card tray and then pull out the card tray from the device.
- 3 Remove the memory card from the card tray.
- 4 Insert the card tray back into the slot.



- Do not remove the memory card while the device is transferring or accessing information. This may cause data to be lost or corrupted, or may damage the memory card or the device. LG is not responsible for losses that result from the abuse or improper use of memory cards, including the loss of data.

## Battery

### Charging the battery

Before using the device, fully charge the battery.

Charge the device with the USB Type-C cable.

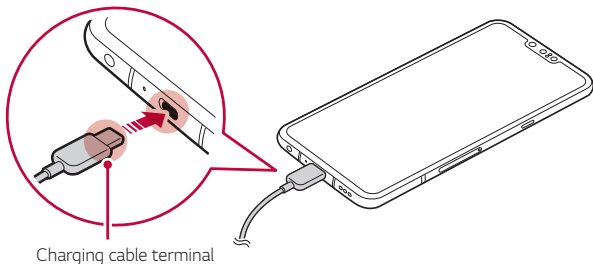



- Do not use the external terminal, charging cable or gender for the device in presence of moisture. This may cause fire, electric shock, injury, or device malfunction. If there is moisture, stop using the device immediately and remove the moisture completely.
- Make sure to use the USB cable provided with your device.
- Make sure to use an LG-approved charger and charging cable. Charging the battery with a third-party charger may cause the battery to explode or may damage the device.
- Your device has an internal rechargeable battery. For your safety, do not remove the embedded battery.
- Using the device when it is charging may cause electric shock. To use the device, stop charging it.



- Remove the charger from the power socket after the device is fully charged. This prevents unnecessary power consumption.
- A charging adapter that supports fast charging is included with the product.
- The fast charging feature may not work if a fast charging adapter other than the genuine adapter provided with the product is used.
- Another way to charge the battery is by connecting a USB cable between the device and a desktop or laptop computer. This may take a longer time than plugging the adapter to a wall outlet.
- Do not charge the battery by using a USB hub that is unable to maintain the rated voltage. Charging may fail or unintentionally stop.

## Precautions when using the device

- Make sure to use the USB cable provided; do not use third party USB cables or chargers with your device. The LG limited warranty does not cover the use of third party accessories.
- Failure to follow the instructions in this guide and improper use may damage the device.

## Wireless charging

This device supports wireless charging feature. Charge the device with a certified wireless charger (optional, sold separately).

### Charging the battery with a wireless charger

- 1 Place your device on the center of the wireless charger aligned with the wireless charging antenna on the back of the device.
  - To check the wireless charging antenna area, see [Parts overview](#).
- 2 When the battery is fully charged, remove the device from the charger.



- When you charge the battery with a wireless charger, do not put magnetic, metallic or conductive materials between the device and the charger. This may disturb charging or the device and the charger may become heated. In this case, the device, charger or SIM/Memory cards may be damaged.



- If the battery temperature exceeds a certain level while charging the device, charging may be stopped.
- If magnetic, metallic or conductive materials are attached on the back of the device or a protective case is inserted, the device may not charge properly.
- If you charge the battery with a wireless charger in areas where the network signal strength is weak, the network performance of your device may be further degraded.
- Charge the device with a Qi certified wireless charger (optional, sold separately). Because the LG limited warranty does not cover the use of third party accessories, contact the third party manufacturer.
- This product supports wireless charging. Use a Qi certified wireless charger (sold separately) to charge the product. Some coiled wireless chargers may not support wireless charging. Wireless chargers that support EPP (Extended Power Profile) allow high-speed wireless charging.
- Because the LG limited warranty does not cover the use of third party accessories, contact the third party manufacturer.

## Using the battery efficiently

Battery lifespan may decrease if you keep many apps and functions running simultaneously and continuously.

Cancel background operations to increase battery life.

To minimize battery consumption, follow these tips:

- Turn off the Bluetooth® or Wi-Fi network function when not using them.
- Set the screen timeout to as short a time as possible.
- Minimize the screen brightness.
- Set a screen lock when the device is not in use.
- Check the battery level while using any downloaded apps.

## Touch screen

You can familiarize yourself with how to control your device by using touch screen gestures.

### Tapping

Lightly tap with your fingertip to select or run an app or option.

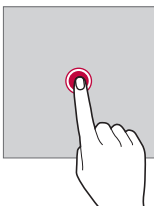

## Touching and holding

Touch and hold for several seconds to display a menu with available options.

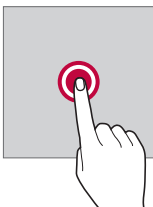

## Double-tapping

Tap twice quickly to zoom in or out on a web page or map.

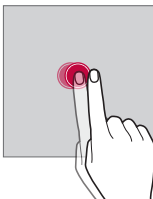

## Dragging

Touch and hold an item, such as an app or widget, then move your finger to another location in a controlled motion. You can use this gesture to move an item.

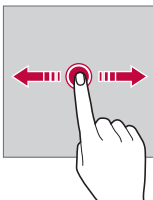

## Swiping

Touch the screen with your finger and move it quickly without pausing. You can use this gesture to scroll through a list, a web page, photos, screens, and more.

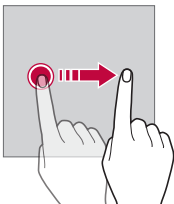

## Pinching and spreading

Pinch two fingers to zoom out such as on a photo or map. To zoom in, spread your fingers apart.

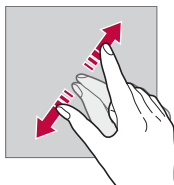
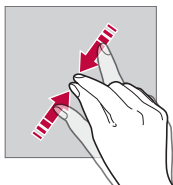

- Do not expose the touch screen to excessive physical shock. You might damage the touch sensor.



- A touch screen failure may occur if you use the device near a magnetic, metallic or conductive material.
- If you use the device under bright lights, such as direct sunlight, the screen may not be visible, depending on your position. Use the device in a shady location or a location with an ambient light that is not too bright and bright enough to read books.
- Do not press the screen with excessive force.
- Gently tap with your fingertip on the desired option.
- Touch control may not work properly if you tap while wearing a glove or by using the tip of your fingernail.
- Touch control may not work properly if the screen is moist or wet.
- The touch screen may not function properly if a screen-protective film or accessory purchased from a third party store is attached to the device.
- Displaying a static image for extended periods of time may result in after-images or screen burn-in. Turn off the screen or avoid displaying the same image for a long time when you do not use the device.

# Home screen

## Home screen overview

The Home screen is the starting point for accessing various functions and apps on your device. Tap  on any screen to directly go to the Home screen.

You can manage all apps and widgets on the Home screen. Swipe the screen left or right to view all installed apps at a glance.

## Home screen layout

You can view all apps and organise widgets and folders on the Home screen.

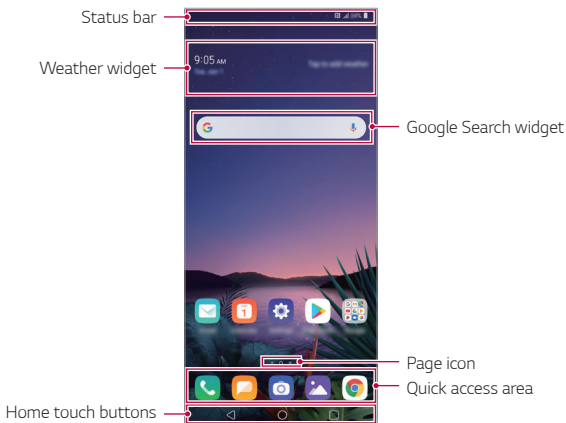

- The Home screen may differ depending on the manufacturer policy, user settings, software version or service provider.

- **Status bar:** View status icons, the time and the battery level.
- **Weather widget:** View the information of weather and time for a specific area.
- **Google Search widget:** Type or speak to pull open Google Search.
- **Page icon:** Display the total number of Home screen canvases. You can tap the desired page icon to go to the page. The icon reflecting the current canvas will be highlighted.
- **Quick access area:** Fix main apps at the bottom of the screen so that they can be accessed from any Home screen canvas.
- **Home touch buttons**
  - ◀: Return to the previous screen. Close the keypad or pop-up windows.
  - ○: Tap to go to the Home screen. To launch Google Assistant, touch and hold.



- ☐: Tap to view a list of recently used apps or run an app from the list. To delete all the recently used apps, tap **CLEAR ALL**. To use two apps at the same time with the Multi window feature, touch and hold the button while using an app.

## Changing the style of the Home touch buttons

You can change the style of the Home touch buttons.

- 1 Tap ☐ > **Settings** > **Display** > **Home touch buttons**.
- 2 Under **STYLE**, select **Buttons only** or **Gesture and buttons** to suit your preferences.
  - **Buttons only**: ☐ / ☐ / ☐ are available. Tap ☐ to see recent apps.
  - **Gesture and buttons**: Home button and Back button are available. To see recent apps, swipe the Home button ☐ up.

## Editing the Home touch buttons

You can rearrange the Home touch buttons or add frequently used functions to the Home touch buttons area.

Tap ☐ > **Settings** > **Display** > **Home touch buttons** > **Button combination** and customize the settings.

- Several functions, including QSlide, Notification and Capture+, are provided. A maximum of two additional items can be added.

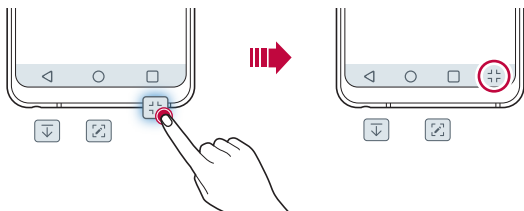

## Changing the color of the Home touch buttons bar

You can change the background color of the Home touch buttons.



- 1 Tap  > **Settings** > **Display** > **Home touch buttons**.
- 2 Under **Color**, tap the desired color.

## Lock/hide icon

The icon to lock or hide the Home touch buttons appears at the bottom left of the screen.

If you want to lock the Home touch buttons while shown, tap  on the left of the Home touch buttons.

To hide the Home touch buttons again, double-tap .



To deactivate the Lock/hide buttons feature tap,  > **Settings** > **Display** > **Home touch buttons**, then tap **Show lock/hide icon** .



- Some features may not be supported while the Home touch buttons are hidden.















## Hiding the Home touch buttons

You can hide the Home touch buttons to view in a larger screen while using an app.

- 1 Tap  > **Settings** > **Display** > **Home touch buttons** > **Hide Home touch buttons**.
- 2 Select apps to hide the Home touch buttons whiling using the app, and tap 
  - The Home touch buttons disappear 3 seconds after the last touch.
  - To view the Home touch buttons again, drag the bottom of the screen upwards.

## Status icons

When there is a notification for an unread message, calendar event or alarm, the status bar displays the corresponding notification icon. Check your device's status by viewing notification icons displayed on the status bar.

	No signal
	Data is being transmitted over the network
	Alarm is set
	Vibrate mode is on
	Bluetooth is on
	Connected to a computer via USB
	Battery level
	Airplane mode is on
	Missed calls
	Wi-Fi is connected
	Mute mode is on
	GPS is on
	Hotspot is on
	No SIM card
	The NFC mode is on



- Some of these icons may appear differently or may not appear at all, depending on the device's status. Refer to the icons according to the actual environment and area in which you are using the device and your service provider.
- Displayed icons may vary, depending on the area or service provider.

## Notifications panel

You can open the notifications panel by dragging the status bar downward on the main screen.

- To open the quick access icons list, drag the notifications panel downwards.
- To rearrange, add, or remove icons, tap **EDIT**.
- If you touch and hold the icon, the settings screen for the corresponding function appears.

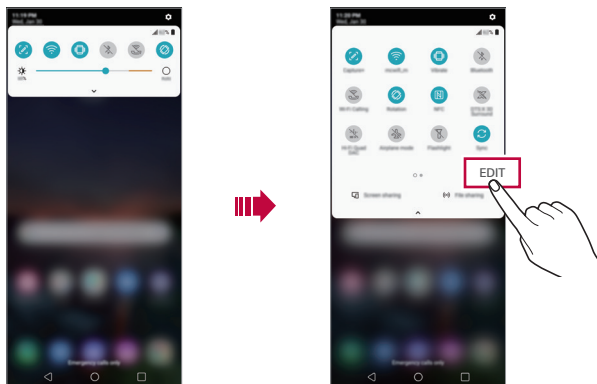

- You can use the notifications panel even on the lock screen. Drag the notifications panel while the screen is locked to quickly access the desired features.

## Switching the screen orientation

You can set the screen orientation to automatically switch according to the device's physical orientation.

On the notification panel, tap **Rotation** from the quick access icon list.

You can also tap  > **Settings** > **Display** and activate **Auto-rotate screen**.



## Editing the Home screen

On the Home screen, touch and hold on an empty space, then select the desired action from below.

- To rearrange the Home screen canvases, touch and hold on a canvas, then drag it to a desired location.
- To add a widget to the Home screen, touch and hold on a blank area of the Home screen, then select **Widgets**.
- To change wallpapers, themes, icons, and AOD, touch and hold on a blank area of the Home screen, then select **Wallpaper & theme**.

You can also tap  > **Settings** > **Display** > **Wallpaper & theme**, then select a desired option from **Wallpaper**, **Theme**, **Icon**, and **AOD** to apply to the device.

- To configure the Home screen settings, touch and hold on a blank area of the Home screen, then select **Home screen settings**. See *Home screen settings* for details.
- To view or reinstall the uninstalled apps, touch and hold on a blank area of the Home screen, then select **App trash**. See *App trash* for details.
- To change the default screen, touch and hold on a blank area of the Home screen, move to desired screen, tap , then tap the screen once more.

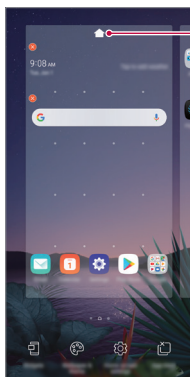

Default screen

## Viewing the background theme

You can view only the background image by hiding the apps and widgets on the Home screen.

Spread two fingers apart on the Home screen.

- To return to the original screen, which displays apps and widgets, pinch your fingers on the Home screen or tap .

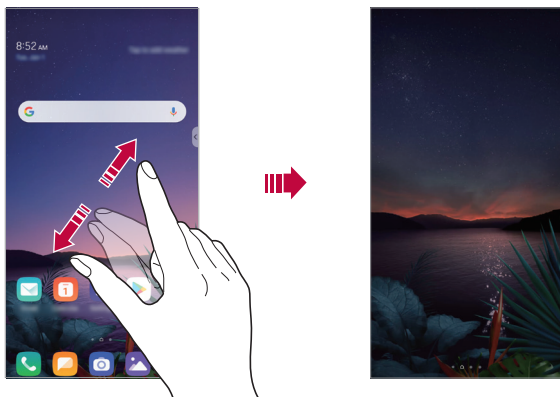

## Moving apps on the Home screen

On the Home screen, touch and hold an app, then drag it to a desired location.

- To keep frequently used apps at the bottom of the Home screen, touch and hold an app, then drag it to the quick access area at the bottom.
- To remove an icon from the quick access area, drag the icon to the Home screen.

# Using folders from the Home screen

## Creating folders

On the Home screen, touch and hold an app, then drag it over another app.

- A new folder is created and the apps are added to the folder.

## Editing folders

On the Home screen, tap a folder and do one of the following actions.

- To edit the folder name and color, tap the folder name.
- To add apps, touch and hold an app, then drag it over the folder and release it.
- To remove an app from the folder, touch and hold the app and drag it to outside the folder. If there is only one app remaining in the folder, the folder is removed automatically.
- You can also add or remove apps after tapping **+** in the folder.



- You cannot change the folder color while using downloaded theme.

## Home screen settings

You can customize the Home screen settings.

- 1 Tap **○ > Settings > Display > Home screen**.
- 2 Customize the following settings:
  - **Select Home:** Select a Home screen mode.
  - **Wallpaper:** Change the Home screen background wallpaper.
  - **Screen swipe effect:** Select an effect to apply when the Home screen canvas switches.



- **Icon shape:** Choose a desired shape for icons.
- **Left Home screen:** Select what to display on the screen located left to the main Home screen.
- **Sort apps by:** Set how apps are sorted on the Home screen.
- **Grid:** Change the app arrangement for the Home screen.
- **Hide apps:** Select apps you want to hide from the Home screen.
- **Loop Home screen:** Enable to allow continuous Home screen scrolling (loop back to the first screen after the last screen).
- **Search:** Search by swiping down on the Home screen.
- **Home screen lock:** Turn on to prevent apps and widgets from being rearranged or removed.

## Screen lock

### Screen lock overview

Your device's screen turns off and locks itself if you press the Power/Lock key. This also happens after the device is left idle for a specified period of time.

If you press the Power/Lock key when a screen lock is not set, the Home screen appears immediately.

To ensure security and prevent unwanted access to your device, set a screen lock.



- A screen lock prevents unnecessary touch input on the device screen and reduces battery consumption. We recommend that you activate the screen lock while not using the device.

## Setting a screen lock

There are several options available for configuring the screen lock settings.

- 1 Tap  > **Settings** > **General** > **Lock screen & security** > **Select screen lock** and then select the method you prefer.
- 2 Customize the following settings:
  - **None**: Deactivate the screen lock function.
  - **Swipe**: Swipe on the screen to unlock the screen.
  - **Knock Code**: Tap the screen in a pattern to unlock the screen.
  - **Pattern**: Draw a pattern to unlock the screen.
  - **PIN**: Enter a numeric password to unlock the screen.
  - **Password**: Enter an alphanumeric password to unlock the screen.
  - **Fingerprints**: Unlock the screen by using your fingerprint.
  - **Allow Face Unlock**: Unlock the screen with your face.
  - **Allow Hand ID**: Unlock the screen with your hand.

## Secure start-up settings

For additional security for your device, you can enable the Secure start-up option when setting a screen lock.

- You cannot use all functions, except for emergency calls until you unlock the device.
- If you forget your decryption password, you cannot restore encrypted data and personal information.

## Precautions for the secure start-up feature

- If you forget your decryption password, you cannot restore encrypted data and personal information.
- Be sure to keep your screen lock passwords separately.
- If you enter the screen lock passwords incorrectly more than the specified times, the device automatically resets itself and the encrypted data and your personal information are deleted automatically and they cannot be restored.
- Be cautious not to enter incorrect screen lock passwords more than the specified times.
- When you turn on the device right after the device resets, encryption also starts. If you stop the encryption arbitrarily, the data may be damaged. Be sure to wait until the reset is completed.

## Customize Lock screen

You can customize the lock screen settings as desired.

- 1 Tap  > **Settings** > **General** > **Lock screen & security** > **Customize Lock screen**.
- 2 Select a function you want to set.
  - **Wallpaper**: Allows you to set the background for your Lock screen.
  - **Clock**: Allows you to set where to position the clock on the Lock screen.
  - **Shortcuts**: Allows you to choose apps to run on your Lock screen.
  - **Weather animation**: Enable this option to display weather animations for the current location on the Lock screen.
  - **Contact info for lost phone**: Allows you to set text to be displayed on the Lock screen to identify the phone's owner.



- This option appears only when a screen lock is set.

## Secure lock settings

You can set secure lock settings.

- 1 Tap  > **Settings** > **General** > **Lock screen & security** > **Secure lock settings**.
- 2 Select a function you want to set.
  - **Make pattern visible** (shown only when Pattern is set as a screen lock): Turn on to make pattern visible.
  - **Lock timer**: Allows you to set the amount of time before the screen automatically locks after the backlight turns off (time-out due to inactivity).
  - **Power key instantly locks**: Enable this option to instantly lock the screen when the Power/Lock button is pressed. This setting overrides the Security Lock timer setting.
  - **Smart Lock**: Allows you to set trusted devices, places, voice, and/or on-body detection that will allow your phone to remain unlocked.



- Available menu options may vary depending on the lock screen method selected.

## KnockON

You can turn the screen on or off by double-tapping the screen.

Tap  > **Settings** > **General** > **KnockON**.



- This option is available only on the Home screen provided by LG. It may not function properly on a custom launcher or on the Home screen installed by the user.
- When tapping the screen, use your fingertip. Do not use a fingernail.
- To use the KnockON feature, make sure that the proximity/light sensor is not blocked by a sticker or any other foreign substance.

## Turning the screen on

Double-tap the middle of the screen.

- Tapping the top or bottom of the screen may decrease the recognition rate.

## Turning the screen off

Double-tap on an empty space on the screen.

You can also double-tap an empty space on the status bar.

## Knock Code

You can unlock the screen by creating your own Knock Code. When the screen is locked, you can directly access the Home screen by tapping the screen in a specified sequence.



- You can use your Knock Code together with the KnockOn feature.
- Make sure to use your fingertip when tapping the screen.

## Creating a Knock Code

- 1 Tap  > **Settings** > **General** > **Lock screen & security** > **Select screen lock** > **Knock Code**.
- 2 Tap the squares in a pattern of your choice to create a Knock Code and tap **NEXT**.
- 3 Input the created Knock Code again for verification, then tap **CONFIRM**.

## Unlocking the screen with a Knock Code

Unlock the screen by inputting the Knock Code you have created.



You can also input your Knock Code on the touch screen when the screen is turned off.

- It is also possible to enter a Knock Code when the lock screen is turned on.



# Multi-tasking feature

## Multi-Window

You can use two apps at the same time by separating the screen into multiple windows.



- 1 Tap  from the Home touch buttons.
  - Recently-used apps appear.
- 2 Tap  at the top of the desired app to use the Multi-Window feature.
  - The selected app appears at the top half of the screen.

You can also access this feature by doing the following:

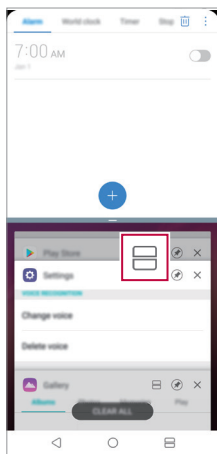
- 1 Touch and hold  while using an app.
  - Recently-used apps appear on the split screen.
- 2 Tap  at the top of the desired app to use the Multi-Window feature.
  - The selected app appears at the bottom of the screen.







- To deactivate the Multi window feature, touch and hold  on the Home touch button.
- To adjust the size of the split screen, drag  at the center of the screen.
- The Multi-Window feature is not supported by some LG apps and apps downloaded from the Play Store.

## Overview screen

The Overview screen provides a preview of your recently-used apps.

To view the list of recently-used apps, tap  on the Home touch buttons.

- Touch and hold an app and drag it to the top of the screen to start the app with the Multi-Window feature. You can also tap  at the top of each app preview.

## Memory card encryption

You can encrypt and protect data saved on the memory card. The encrypted data in the memory card cannot be accessed from another device.

- 1 Tap  > **Settings** > **General** > **Lock screen & security** > **Encryption & credentials** > **Encrypt SD card**.
- 2 Read the on-screen overview of memory card encryption and then tap **CONTINUE** to continue.
- 3 Select an option and tap **ENCRYPT NOW**.
  - **New data encryption:** Encrypt only data that is saved on the memory card after encryption.
  - **Full encryption:** Encrypt all the data currently saved on the memory card.
  - **Exclude media files:** Encrypt all files, except for media files such as music, photos and videos.



- To encrypt the memory card, make sure that a screen lock is set using a PIN or password.
- Once memory card encryption starts, some functions are not available.
- If the device is turned off while encryption is underway, the encryption process will fail, and some data may be damaged. Therefore, be sure to check that the battery level is sufficient before starting encryption.
- Encrypted files are accessible only from the device where the files were encrypted.
- The encrypted memory card cannot be used on another device. To use the encrypted memory card on another mobile device, format the card.
- You can activate memory card encryption even when no memory card is installed into the device. Any memory card that is installed after encryption will automatically be encrypted.

## Taking screenshots

You can take screenshots of the current screen you are viewing.

### Via a shortcut

Press and hold the Power/Lock key and the Volume Down key at the same time for at least two seconds.

- Screenshots can be viewed from the **Screenshots** folder in **Gallery**.

### Via Capture+

On the screen where you want to take a screenshot, drag the status bar downwards, then tap .



- When the screen is turned off or locked, you can access **Capture+** by pressing the Volume Up key twice. To use this feature, tap  > **Settings** > **General** > **Shortcuts** and turn on **Open Capture+**.
- See *Writing notes on a screenshot* for details.



# Entering text

## Using the Smart toolbar





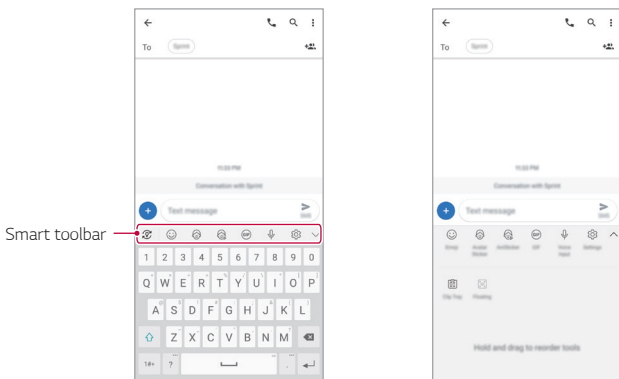





You can use various keyboard input methods in one place. You can select the desired input method from the top of the keyboard.

- 1 Select the desired keyboard input method from the Smart toolbar.
- 2 Tap , then touch and drag each tool to reorganize as desired.



- Some supporting input methods may differ depending on the device you have.
- You can turn on or off the Smart tool feature from the keyboard settings.

## Smart Tool

	Tap to hide the smart tools.
	Tap to add emojis.
	Tap to add avatar stickers.
	Tap to add ani-stickers.
	<p>Tap to enter text by using voice.</p> <ul style="list-style-type: none"><li>• To maximize the voice command recognition, speak clearly.</li><li>• To enter text with your voice, make sure that your device is connected to a network.</li><li>• To select the language for voice recognition, tap  &gt; <b>Languages</b> on the voice recognition screen.</li><li>• This function may not be supported, or the supported languages may differ depending on the service area.</li></ul>
	Tap to access keyboard settings.
	Tap to open the clip tray. For more information, please see <a href="#">Clip Tray</a> .
	Tap to let the keyboard float, when you use the Multi-window feature. You can also move the keyboard to the desired location.
	Tap to bring the smart tools back.

## Using the Smart keyboard

You can use the Smart keyboard to enter and edit text.

With the Smart keyboard, you can view text as you type without bothering to alternate between the screen and a conventional keyboard. This allows you to easily find and correct errors when typing.

## Moving the cursor

With the Smart keyboard, you can move the cursor to the exact position you want. When typing text, touch and hold on the space bar and then drag left or right.

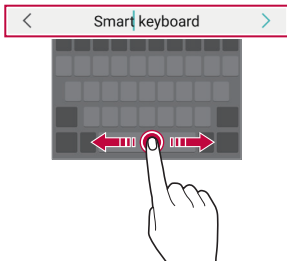

- This option is available only on the QWERTY keyboard.

## Suggesting words

Smart keyboard automatically analyzes your usage patterns to suggest frequently used words as you type. The longer you use your device, the more precise the suggestions are.

Enter text, then tap a suggested word.

- The selected word is automatically entered. You do not need to manually type every letter of the word.

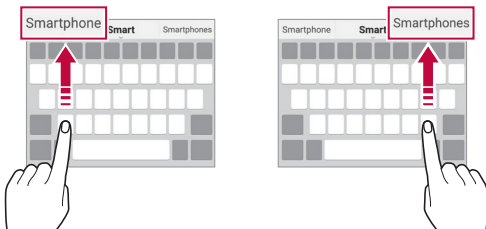

## Changing the QWERTY keyboard layout

You can add, delete or rearrange keys on the bottom row of the keyboard.

- 1 Tap  > **Settings** > **General** > **Language & keyboard** > **On-screen keyboard** > **LG Keyboard** > **Keyboard height and layout** > **QWERTY keyboard layout**.

You can also tap  > **Keyboard height and layout** > **QWERTY keyboard layout**.

- 2 Tap a key on the bottom row, then drag it to a desired position.

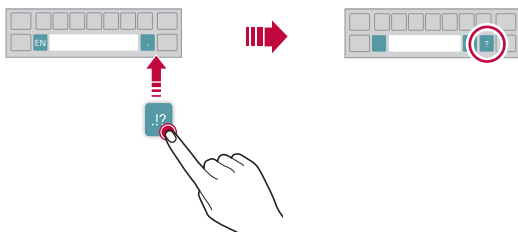

- This option is available on the QWERTY, QWERTZ and AZERTY keyboards.
- This function may not be supported for some languages.

## Customizing the keyboard height

You can customize the keyboard height to maximize hand comfort when typing.

- 1 Tap  > **Settings** > **General** > **Language & keyboard** > **On-screen keyboard** > **LG Keyboard** > **Keyboard height and layout** > **Keyboard height**.

You can also tap  > **Keyboard height and layout** > **Keyboard height**.

- 2 Adjust the keyboard height.

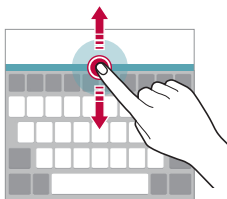

## Selecting a landscape keyboard mode

You can select a landscape keyboard mode from several choices.

- 1 Tap  > **Settings** > **General** > **Language & keyboard** > **On-screen keyboard** > **LG Keyboard** > **Keyboard height and layout** > **Keyboard type in landscape**.

You can also tap  > **Keyboard height and layout** > **Keyboard type in landscape**.

- 2 Select a keyboard mode.

## Splitting the keyboard

You can split the keyboard in half and place each piece on either side of the screen when the screen is in landscape mode.

To split the keyboard, turn the device horizontally and spread it apart on both sides with holding the keyboard with two fingers. To attach the keyboard, close it with pressing with two fingers.

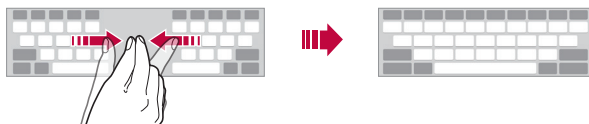

## One-handed operation mode

You can move the keyboard to one side of the screen so that you can use the keyboard with one hand.

- 1 Tap  > **Settings** > **General** > **Language & keyboard** > **On-screen keyboard** > **LG Keyboard** > **Keyboard height and layout** > **One-handed operation**.

You can also tap  > **Keyboard height and layout** > **One-handed operation**.

- 2 Press the arrow displayed next to the keyboard to move the keyboard in the desired direction.

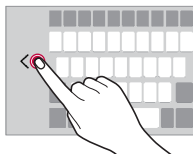

## Adding languages to the keyboard

You can make additional languages available for keyboard input.



- 1 Tap  > **Settings** > **General** > **Language & keyboard** > **On-screen keyboard** > **LG Keyboard** > **Select languages**.

You can also tap  > **Select languages**.

- 2 Select the languages you want to use on the keyboard.

## Copy and Paste

You can cut or copy text from an app, and then paste the text into the same app. Or, you can run other apps and paste the text into them.



- 1 Touch and hold around the text you want to copy or cut.
- 2 Drag  /  to specify the area to copy or cut.
- 3 Select either **CUT** or **COPY**.
  - Cut or copied text is automatically added to the clipboard.
- 4 Touch and hold the text input window, then select **PASTE**.



- If there is no item that has been copied or cut, the **PASTE** option will not appear.

## Clip Tray

If you copy or cut an image or text, it is automatically saved to the clip tray and can be pasted to any space at any time.

- 1 On the keyboard tap   
You can also touch and hold the text input window, then select **CLIP TRAY**.
- 2 Select and paste an item from the clip tray.
  - A maximum of 20 items can be saved to the clip tray.
  - Tap  to lock saved items in order not to delete them, even when the maximum quantity is exceeded. A maximum of ten items can be locked. To delete locked items, unlock them first.
  - Tap  to delete the items saved to the clip tray.





• The clip tray may not be supported by some downloaded apps.

## Content sharing

### Playing content from another device

You can play photos, videos or songs saved on your device from a TV.

- 1 Connect the TV and your device to the same Wi-Fi network.
- 2 While viewing the items from the **Gallery** or **Music** app, tap  > **Play on other device**.  
Or  
Tap  > **Settings** > **Network** > **Screen sharing** and then tap  to activate it.
- 3 Select the TV you want to connect to.



• Google Play services should be up to date in order to use Chromecast.



## Viewing content from nearby devices

You can view content from various devices, such as a computer, NAS or mobile device, by using the Gallery or Music app.

### Connecting the devices

Connect both your device and a device that supports DLNA function to the same wireless network.



- Make sure that File sharing (DLNA) is activated on both devices.

### Searching for nearby devices

You can view a list of DLNA devices on the same network by selecting the **Nearby devices** menu in each app.

Use content from nearby devices as if you were using it on your device.

## Sending or receiving files

You can share files between your device and another LG device, or a tablet or computer.

### Sending files

From the **Gallery**, **File Manager** or **Music** app, tap **:** > **Share** or  then select a device on the file sharing list.

### Receiving files

Drag the status bar downward and then tap **File sharing**.



If your device does not support the file sharing feature, tap **○** > **Settings** > **Network** > **File sharing** > **SmartShare Beam** .



- Make sure that your device is connected to the same wireless network as the file transfer target device.
- Make sure that File sharing is activated on both devices.

## Viewing content from your cloud

You can directly view the content saved on your cloud account, without downloading it to your device.

- 1 From the **Gallery** or **Music** app, select  > **Cloud**.  
Or from the **File Manager** app, select  > **Manage Account**.
- 2 Select a cloud account and sign in.
- 3 Save or play content in your cloud.

## Do not disturb

You can limit or mute notifications to avoid disturbances for a specific period of time.

Tap  > **Settings** > **Sound** > **Do not disturb**.

- **Mode:** Select the desired mode.
  - **Priority only:** Receive sound or vibrate notifications for the selected apps. Even when Priority only is turned on, alarms still sound.
  - **Total silence:** Disable both the sound and vibration.
- **Select priorities:** Receive alarms and the notifications for the selected apps.
  - **App notifications:** Select apps to receive the notifications.
  - **Calls from:** Set up a range of contacts from which you want to receive notifications for incoming calls.
  - **Repeated calls:** Second call from same caller within 15 min is not silenced.
  - **Messages from:** Set up a range of contacts from which you want to receive notifications for incoming messages.
- **Use Do not disturb:** Turn on the Do not disturb feature.
- **SCHEDULE:** Set the schedule for which you want to turn on the Do not disturb feature.
- **Help:** View the help for **Do not disturb**.



03

## Useful Apps

# Installing and uninstalling apps

## Installing apps

Access an app store to search and download apps.

- You can use SmartWorld, Play Store or the app store provided by your service provider.



- Some app stores may require you to create an account and sign in.
- Some apps may charge fees.
- If you use mobile data, you may be charged for data usage, depending on your pricing plan.
- SmartWorld may not be supported depending on the area or service provider.

## Uninstalling apps

Uninstall apps that you no longer use from your device.

### Uninstalling with the touch and hold gesture

On the Home screen, touch and hold the app to uninstall, then drag it over **Delete** at the top of the screen.

- Uninstalled apps can be reinstalled within 24 hours of uninstallation. See [App trash](#) for details.

### Uninstalling by using the settings menu

Tap  > **Settings** > **General** > **Apps & notifications** > **App info**, select an app, then tap **Uninstall**.

### Uninstalling apps from the app store

To uninstall an app, access the app store from which you download the app and uninstall it.



- Some apps cannot be uninstalled by users.

# Installing and uninstalling apps during the setup

When you turn on the device for the first time, you can download recommended apps.

You can skip to the next step without installation.

## App trash

You can view the uninstalled apps on the Home screen. You can also reinstall apps within 24 hours of uninstallation.

- 1 Tap  > **Essentials** > **App trash**.

Alternatively, you can also touch and hold an empty area of the Home screen, then tap **App trash**.

- 2 Choose the desired option.

- **Restore**: Restore the selected app.
-  : Remove the uninstalled apps permanently from the device.



- Uninstalled apps are automatically removed from the device 24 hours after they were uninstalled. If you want to reinstall the uninstalled apps, you must download them again from the app store.
- This feature is activated on the default Home screen only. If you uninstall apps while using the EasyHome screen or other launcher, they are immediately and permanently removed from the device.

# App Shortcuts

On the Home screen, touch and hold an app icon such as Phone, Messaging, Camera, Gallery and Settings to display a quick access menu. Use apps more easily through App Shortcuts.

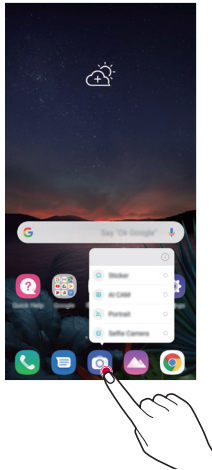





- This feature is available only on some apps.

# Phone

## Voice call

Make a phone call by using one of the available methods, such as manually entering a phone number and making a call from the contact list or the list of recent calls.



### Making a call from the keypad

- 1 Tap  >  > **Dial**.
- 2 Make a call by using a method of your choice:
  - Enter a phone number and tap .
  - Touch and hold a speed dial number.
  - Search for a contact by tapping the initial letter of a contact name in the contact list, and then tap .





- To enter "+" when making an international call, touch and hold number 0.
- See [Adding contacts](#) for details on how to add phone numbers to the speed dial list.

### Making a call from the contact list

- 1 Tap  >  > **Contacts**.
- 2 From the contact list, select a contact and tap .



## Answering/Ending a call

To answer a call, drag  on the incoming call screen.

- When the stereo headset is connected, you can answer or end calls by using the call/end button on the headset.
- To end calls with the Power key, tap  > **Settings** > **Network** > **Call** > **Answer and end calls** and then activate **End call with the Power key**.

## Rejecting a call

To reject an incoming call, drag  across the incoming call screen.

- To send a rejection message, drag the rejection message option  across the screen.
- To add or edit a rejection message, tap  > **Settings** > **Network** > **Call** > **Call blocking & Decline with message** > **Decline with message**.
- When a call is coming in, press the Volume Up, Volume Down or Power/Lock key to mute ringtone or vibration, or to hold the call.

## Checking an incoming call while using an app

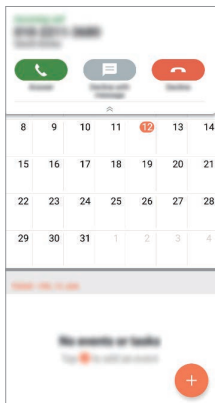

When a call comes in while using an app, a pop-up notification can be displayed at the top of the screen. You can receive the call, reject the call, or send message from the pop-up screen.



- Tap  > **Settings** > **Network** > **Call** > **Additional settings** > **Show voice calls while in an app** and then select the desired way you would like to display the incoming call while using an app.





## Viewing missed calls

If there is a missed call, the status bar at the top of the screen displays . To view missed call details, drag the status bar downwards. You can also tap   > **Call logs**.

## Functions accessible during a call

During a call, you can access a variety of functions by tapping the on-screen buttons:



-  : Switch to a video call (if available).
- **Contacts**: Allows access to your contacts list.
- **Hold**: Place the current call on hold.
- **Dialpad**: Display or hide the dial pad.
- **Speaker**: Turn on the speakerphone function.
- **Mute**: Block your voice so that the other party cannot hear your voice.
- **Bluetooth**: Switch the call to a Bluetooth device that is paired and connected.
-  : End a call.
-  : Access additional call options.



- Available setting items may vary depending on the area or service provider.

## Making a three-way calling

You can make a call to another contact during a call.



- 1 During a call, tap  > **Add call**.
- 2 Enter a phone number and tap .
  - The two calls are displayed on the screen at the same time, and the first call is put on hold.
- 3 To start a conference call, tap **Merge calls**.



- You may be charged a fee for each call. Consult with your service provider for more information.

## Viewing call records

To view recent call records, tap  >  > **Call logs**. Then, you can use the following functions:



- To view detailed call records, select a contact. To make a call to the selected contact, tap .
- To delete call records, tap  > **Delete**.



- The displayed call duration may differ from the call charge. Consult with your service provider for more information.

## Configuring call options

You can configure various call options.

- 1 Tap  >  > **Dial** or **Call logs**.
- 2 Tap  > **Call settings** and then configure the options to suit your preferences.





# Messaging

## Sending a message

You can create and send messages to your contacts using the Messaging app.



- Sending messages abroad may incur additional charges. Consult with your service provider for more information.

- 1 Tap  .
- 2 Tap .
- 3 Specify a recipient and create a message.
  - To attach files, tap .
  - To access optional menu items, tap .
- 4 Tap **Send** to send the message.

## Reading a message

You can view exchanged messages organized by contact.

- 1 Tap  .
- 2 Select a contact from the message list.

## Configuring messaging settings

You can change messaging settings to suit your preferences.

- 1 Tap  .
- 2 Tap  **> Settings** from the message list.

# Camera

You can use the Camera app to take and share photos and videos.

It has many state-of-the-art features such as Cine shot, Portrait, Studio, AI CAM, and much more.

These features will allow you to easily and creatively capture your world.

## Starting the camera

Tap  > .



- Before taking a photo or recording a video, wipe the camera lens with a soft cloth.
- Be careful not to stain the camera lens with your fingers or other foreign substance.
- Images included in this user guide may be different from the actual device.
- Photos and videos can be viewed or edited in Gallery. See [Gallery overview](#) for details.

## Changing the camera mode

You can select a camera mode that suits your environment to take a photo or record a video easily and conveniently.

Tap  > , then swipe left or right over the camera mode area to select the desired mode.

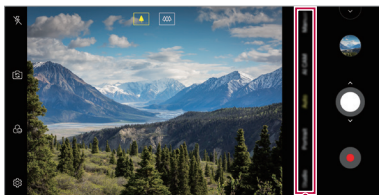

Camera mode

## Auto mode

You can take photos or record videos by selecting a variety of camera options.

- 1 Tap , then tap **Auto**.
- 2 To take a photo, tap . To record a video, tap .







## Taking a photo

- 1 Select a camera mode and tap the subject to focus the camera on.
- 2 Tap  to take a photo.
  - You can also press the Volume Down or Volume Up key to take a photo.



- When the screen is turned off or locked, start the camera by pressing the Power or Volume Down key twice. Tap  > **Settings** > **General** > **Shortcuts** and enable **Open Camera** under **POWER** and/or **VOLUME** to use this feature.

## Recording a video

- 1 Select a camera mode and tap the subject to focus the camera on.
- 2 Tap .
  - To take a photo while recording a video, tap .
  - To pause the video recording, tap . To resume the video recording, tap .
  - While recording a video, you may spread or pinch two fingers to zoom in or out.
  - While recording a video, you may tap the desired area to adjust the brightness.
- 3 Tap  to end the video recording.



- To check the aspect ratio before recording a video, press and hold .





## Customizing the camera options

You can customize a variety of camera options to suit your preferences.

Tap  on the screen.



- Available options vary depending on the selected camera (front or rear camera) and the selected camera mode.

- : Take a photo in FullVision (18.9:9 aspect ratio).
- : Select values for aspect ratio and size for taking photos.
- : Select values for resolution and size for recording videos.
- : Set the timer to automatically take photos or record videos after a specified period of time.

<b>Google Lens</b>	When associated info is found in Auto mode, Google Lens will be used.
<b>HDR</b>	Obtain photos in vivid colors and get compensated effects even when they are taken against the light. These functions are provided by the High Dynamic Range (HDR) technology equipped in the camera.
<b>Steady recording</b>	Minimize motion blur while recording a video.
<b>Live photo</b>	Record the action before and after you take a photo.
<b>Cheese shutter</b>	Take photos with voice commands.
<b>Tracking focus</b>	Enables the camera to remain focused on the subject you touch on the screen, even if the subject is moving. (Available when the Standard camera is in use.)
<b>Tag locations</b>	Save the image with GPS location data.
<b>Grid</b>	Displays guide grids so that you can take photos or record videos based on the horizontal and vertical reference lines.
<b>Add signature</b>	Displays a personalized signature on the photos.
<b>Storage</b>	Select if you want to store the pictures and videos in the Internal storage or SD card. (Available when a memory card is inserted.)
<b>Help</b>	Provides help information for each camera menu.

## Additional options on the front camera

<b>Selfie shot</b>	Take a selfie by selecting its option between <b>Gesture shot</b> and <b>Auto shot</b> .
<b>Gesture view</b>	Allows you to view the photo immediately after taking a photo.
<b>Save as flipped</b>	Save as flipped images after taking selfies.



- When using the front camera, you can adjust the makeup, filter, and stickers.

## Various camera modes

### Night view

You can take vivid and clear night photos. While taking a photo, hold the device steady. You can adjust photo brightness by dragging the slide bar left or right.

- 1 Tap .
- 2 Tap **More** > .



### YouTube Live

You can record a video and directly upload to YouTube.

- 1 Tap .
- 2 Tap **More** > .

To use this feature, you need to verify your phone number.









- YouTube Live is available only when your device is connected to the Internet. If you use mobile data, you may be charged for data usage, depending on your pricing plan.



## Food



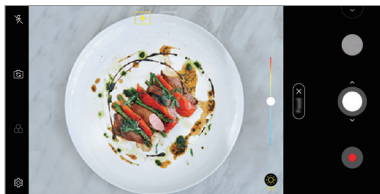

You can optimize the quality of your food photos or videos using the color slide bar and white balance.

- 1 Tap  > .
2. Tap **More** > .
3. To take a photo, tap . To record a video, tap .
  - Drag the color slide bar on the screen to adjust the white balance and select the best color.
  - If the slide bar is not displayed, tap  to adjust the white balance.



## Slo-mo





You can create an entertaining video by changing the moving speeds of subjects in your video. This feature allows you to record a video at a faster rate of speed and then play it at the standard speed so that the video appears to be slowed down.

- 1 Tap .
- 2 Tap **More** > .
- 3 Tap  and record a video.
- 4 Tap  to end the video recording.



## Panorama





You can create a panoramic photo by moving the camera in one direction to photograph and stitch continuous shots of a wide view.

- 1 Tap  > .
- 2 Tap **More** > .
3. Tap  and then slowly move the camera in one direction.
  - Move the device by following the direction of the arrow in the guideline.
- 4 Tap  to stop capturing the panoramic.



## Flash Jump-Cut

Photos taken at a regular interval are saved as a GIF file.

- 1 Tap  > .
- 2 Tap **More** > 
  - Photos are taken every 3 seconds and saved as a GIF file.
  - Tap  on the screen to select the number of photos you want to take.
  - While taking photos, tap  to create a GIF with the photos taken.



- The flash automatically turns on while taking photos.
- The current shot and the total number of shots are displayed at the bottom of the screen.
- All taken photos are saved as GIF files only.
- The GIF speed or image orders cannot be changed.

## Cine Video

You can record a movie like video.

See *Cine Video* for details.

## Cine shot

You can record a moment and make a video with only a part of the scene in motion.

See *Cine shot* for details.

## Burst shot

You can take continuous shots of photos to create moving pictures.

In the Auto mode, touch and hold .

- Continuous shots are taken at a fast speed while  is held down.



- When the storage is set as Internal storage, you can take up to 100 photos with the rear camera and 20 photos with the front camera. When the storage is set as SD card, you can take up to 30 photos with the rear camera and 20 photos with the front camera.
- This feature is available only in specific modes.

## Manual camera mode

You can create professional level photos by using a variety of advanced features. Adjust the white balance, focus, brightness, ISO, shutter speed and other options.

- 1 Tap  > , then tap **Manual Camera**.
- 2 Customize the following camera settings.

Displays the various  
Graphy options.







- Reset the settings.
- Adjust shutter speed.
- Adjust ISO speed.
- Adjust brightness.
- Adjust focus.
- Adjust white balance.

- 3 Tap  to take the photo.

## Customizing the camera options

You can customize a variety of camera options to suit your preferences.

Tap  on the screen.



- : Take a photo in FullVision (18.9:9 aspect ratio).
- : Select values for aspect ratio and size for taking photos.
- : Set the timer to automatically take photos after a specified period of time.

<b>Graphy photos</b>	Adjust the white balance, ISO and shutter speed for the recommended photo. See <i>Graphy</i> for details.
<b>Save as RAW</b>	The image is stored as a RAW file format so that you can modify it. The DNG and JPEG files are created while taking a photo, then saved as a non compressed high resolution image.
<b>Cheese shutter</b>	Take photos with voice commands.



<b>Tracking focus</b>	Enables the camera to remain focused on the subject you touch on the screen, even if the subject is moving. (Available when the Standard camera is in use.)
<b>Tag locations</b>	Save the image with GPS location data.
<b>Guide</b>	Displays guide grids so that you can take photos based on the horizontal and vertical reference lines.
<b>Add signature</b>	Displays a personalized signature on the photos.
<b>Storage</b>	Select if you want to store the pictures and videos in the Internal storage or SD card. (Available when a memory card is inserted.)
<b>Help</b>	Provides help information for each camera menu.

## Graphy

You can apply the recommended values for the white balance, ISO and shutter speed as if taken by an expert.



- 1 In the **Manual Camera** mode, tap  and select the desired scene from the recommended images.
- 2 Tap  to take a photo.



- This feature is available only in Manual camera mode.
- You can add more scenes by tapping  and downloading the Graphy app from Play Store. You may be charged for data usage, depending on your pricing plan.
- Tap  then tap **Graphy photos**  to deactivate this feature.

## Manual video mode

You can record a video by using various features, such as white balance, focus, brightness, ISO, shutter speed and more.

- 1 Tap  > , then tap **More > Manual Video**.
- 2 Customize the camera settings.

Adjust audio balance.

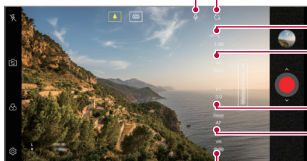

Reset the settings.

Adjust shutter speed.

Adjust ISO speed.

Adjust brightness.

Adjust focus.



Adjust white balance.

- 3 Tap  to record a video.

## Customizing the camera options

You can customize a variety of camera options to suit your preferences.

Tap  on the screen.

- : Select values for resolution and size for recording videos.
- : Set the timer to automatically record videos after a specified period of time.

<b>Frame rate</b>	Select the frames per second value.
<b>Bit rate</b>	Select the image quality for videos.
<b>Hi-Fi</b>	Record a video with Hi-Fi quality sound.
<b>Save as HDR10</b>	Save a video in the HDR10 format for high definition and vivid color.
<b>Steady recording</b>	Minimize motion blur while recording a video.



<b>Tracking focus</b>	Enables the camera to remain focused on the subject you touch on the screen, even if the subject is moving. (Available when the Standard camera is in use.)
<b>Tag locations</b>	Save the image with GPS location data.
<b>Grid</b>	Displays guide grids so that you can record videos based on the horizontal and vertical reference lines.
<b>Storage</b>	Select if you want to store the pictures and videos in the Internal storage or SD card. (Available when a memory card is inserted.)
<b>Help</b>	Provides help information for each camera menu.

## Other useful features in the Camera app

### Auto-Exposure/Auto-Focus lock

You can fix the current exposure level and focus position by touching and holding the screen in the Auto mode. To turn off the feature, tap a blank area on the screen.

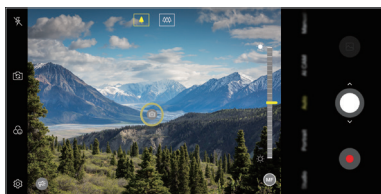

- This feature is available only in specific modes.

## Focus peaking

You can adjust the focus on the subject with the focus peaking feature.

Access Focus peaking by tapping the Manual Focus (MF) button. When Focus peaking is enabled, the subject you focus on appears green. Move the toggle wheel up and down to focus on the desired area, then take the photo.



- This feature is only available in Manual camera mode and Manual video mode.
- Disable this feature by tapping the Focus button once more.
- This feature is not available using the wide-angle camera.



## Switching between cameras

You can switch between the front and rear cameras to suit your environment.

On the camera screen, tap  or swipe the screen in any direction to switch between the front and rear cameras.



- Use the front camera to take selfies. See *Selfie shot* for details.

## Zoom in or out

You can use zoom in or out on the camera screen while taking a photo or recording a video.

- On the camera screen, pinch or spread two fingers to zoom in or out, then use the displayed +/- slide bar.
- You can also drag the  button up, down, left or right (depending on the orientation of the phone). This feature is available only in Auto mode and Manual camera mode.



- The zoom feature is not available when using the front camera..

## Selfie shot

You can use the front camera to view your face on the screen and take selfies.

## Gesture shot

You can take selfies by using gestures.

Show your palm to the front camera and then clench your fist.

You can also clench your fist and then open it towards the front camera.

- In three seconds, a photo is taken.

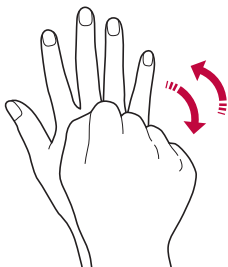
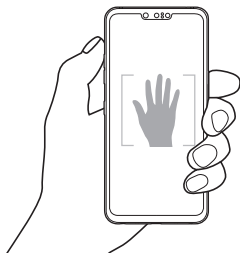





- To use this feature, switch to the front camera mode, then tap  > **Selfie shot > Gesture shot**.
- Make sure that your palm and fist are within the reference line so that the camera can detect them.
- This feature may not be available while using some of the camera features.

## Auto shot

You can use the face detection feature to take selfies easily and conveniently. You can set the device so that, when you look at the screen, the front camera detects your face and takes a selfie automatically.

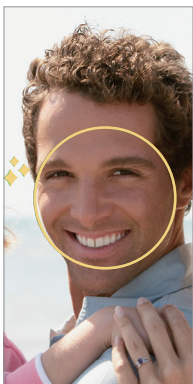
- The white colored guide frame appears when the front camera detects your face. If the subject within the guide frame stops moving, the guide frame color turns yellow, then the camera takes a photo.



- Tap  > **Selfie shot > Auto shot** to enable the Auto shot feature.

## Interval shot

You can take selfies at an interval.

While using the front camera, you can show your palm to the camera, then clench your fist twice quickly.

- Four photos are taken at regular intervals after a timer delay of three seconds.

## Gesture view

After taking a selfie with the front camera, you can preview the selfie immediately by placing the screen close to your face.

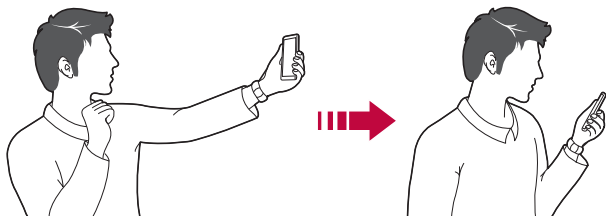

- Tap  > **Gesture view** to enable the Gesture view feature.
- Only one preview is available each time a photo is taken.
- If you rotate the device while in preview screen, the screen switches to camera mode.

## Save as flipped

Before taking a photo with the front camera, tap  > **Save as flipped**. The image is flipped horizontally.



- When using the front camera, you can change the selfie shot settings in the camera options. See *Customizing the camera options* for details.

## Signature

You can personalize photos by adding your signature.

- 1 Tap > , then tap > **Add signature**.
- 2 Enter the signature as desired and tap **ADD**.

## quick share

You can share a photo or video using a desired app immediately after taking it.

- 1 Tap > , then take a photo or record a video.
- 2 Tap the app icon that appears on the screen to share it using that app. You can also swipe the icon towards the opposite direction to see what other apps you can use to share your photos and videos.

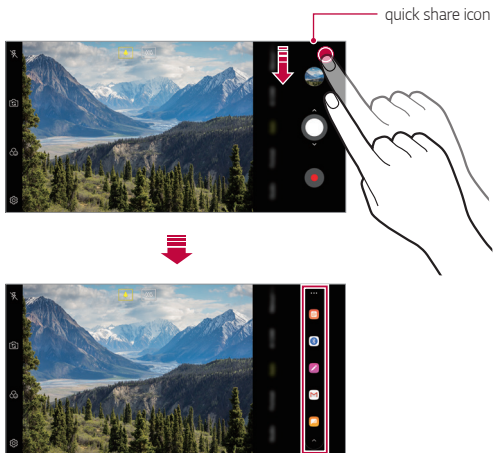



- The app displayed by the quick share icon may vary, depending on the type and frequency of access to the apps installed on the device.
- This feature is available only in specific modes.





# Gallery

## Gallery overview

You can view and manage photos and videos saved on your device.

- 1 Tap  > .

  - Saved photos and videos are displayed by folder.

- 2 Tap a folder and select a file.
  - View the selected file in full-screen mode.
  - While viewing a photo, swipe left or right to view the previous or next photo.
  - While viewing a video, swipe left or right to rewind or fast-forward the video.
  - When you take a photo by using the AI CAM feature, a Tags folder is created under the Albums tab of the Gallery app. The photos are automatically classified by tags under the Tags folder.
  - You can view the photos or videos organized by year, month or day in the Photos tab.
  - To view photos by location where the photos were taken, tap  >  >  > **Tag locations**, then tap . The photos are automatically grouped by location under the Memories tab of the Gallery app.



- Some file formats may not be supported, depending on the installed software.
- Some files may not be opened due to encoding.
- Files that exceed the size limit may cause an error.
- You need to activate the GPS feature to create contents in Memories.

## Viewing photos

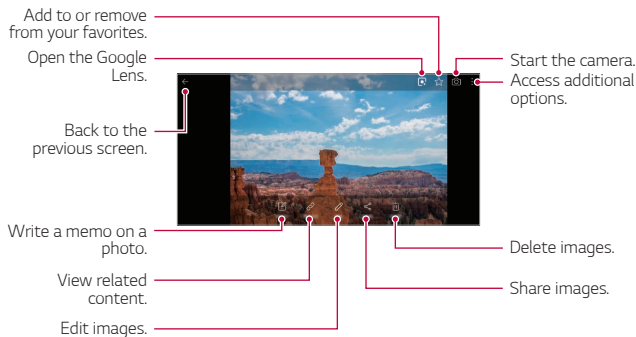

- To display the menu items, gently tap the screen. To hide the menu items, tap the screen again.

## Writing a memo on the photo

- 1 While viewing a photo, tap .
- 2 Write a memo on the photo and tap **SAVE**.
  - The memo is applied to the photo.



- Some photos may not support the photo memo feature.

## Related content

You can edit and customize related content in Gallery.

- 1 While viewing a picture preview, tap .
- 2 When the icon related with the date or location where you took the photo appears, touch the screen.





- You can view photos taken on the same day or at the same location.



- Tap  to access additional options.

## Making a video from the related content

You can gather related content to make a video clip by tapping ► on the video displaying the date or location.

Tap ✎, edit the video as desired, then tap **SAVE**.

- 🎨: Select the video theme.
  - To download the theme, tap ↓.
- 🎵: Select a desired soundtrack and adjust volumes of the soundtrack and video.
  - To change the soundtrack, tap the current selection and tap a desired song.
  - To select a file for the soundtrack, tap +.
  - To download more songs, tap ↓.
- A: Select a desired text style.
  - To download a font, tap ↓.
- ✍️: Enter an author name.
- 🖼️: Change the order of files to play as a video.
  - To add files, tap +.





- Download the VASSET app from Play Store to add video themes, soundtracks or text styles.

If you use mobile data without Wi-Fi connection, you may be charged for data usage.

## Editing photos

- 1 While viewing a photo, tap .
- 2 Use a variety of effects and tools to edit the photo.
- 3 Tap **Save copy**.

## Playing a video

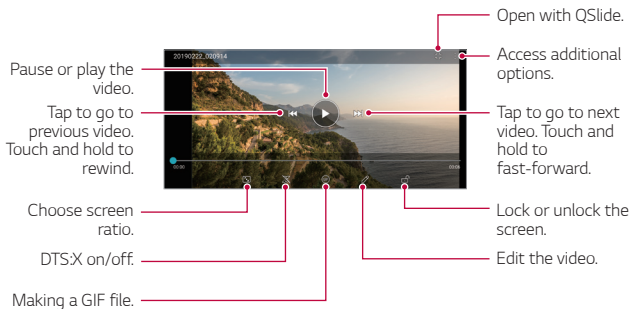

- To adjust the sound volume, drag the right side of the video screen up or down.
- To adjust the screen brightness, drag the left side of the screen up or down.

## Editing videos



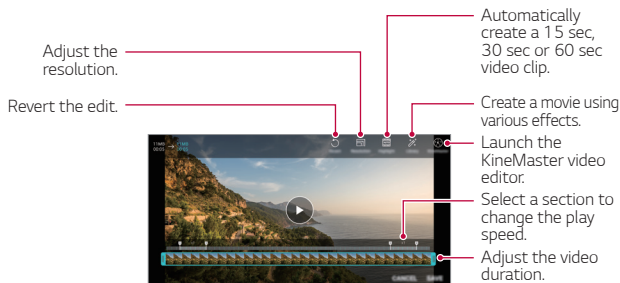

- 1 While viewing a video, tap .
- 2 Use a variety of effects and edit tools to edit the video.



- 3 Tap **SAVE** to save changes.

## Creating a movie

You can create a new movie by putting images and videos together.

- 1 Tap  >  > **Photos** tab, then tap  > **Create movie**.  
You can also tap  >  > **Play** tab, then tap **Create movie**.
- 2 Select images or videos for your movie and tap **NEXT**.
- 3 Edit the selected images and videos and then tap **SAVE**.

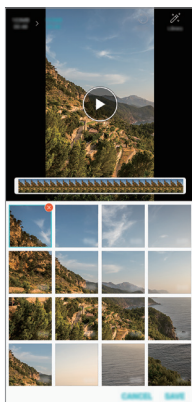

## Deleting files

You can select images or videos to delete from your video by tapping  at the top right corner of its thumbnail.

## Adding files

You can select images or videos to add after tapping  at the bottom of the screen. You can also select the images or videos you have previously added.



- Touch and hold a file, and then tap another file for multiple selection.

## Rearranging files

To rearrange the images and videos, touch and hold the file you want to move, then dragging it to the desired location.

## Adding file effects

Tap  to add a theme or background music, or change the font.

## Resetting the movie edits

You can reset the edits made to the movie (e.g. play time) by tapping ↺.

## Previewing a file

Check your new video before saving it by tapping ▶. After the playback time elapses, the next file is played automatically.



- A maximum of 50 images and videos can be used to create a video.
- The playback time for an image is 3 seconds by default and it cannot be changed. Videos can be trimmed down to a minimum of 1 second.
- This feature may not support some image or video formats.

## Making a GIF

You can easily make a GIF file using recorded videos or photos.

### Making a GIF by using recorded videos

- 1 At the desired starting point while watching a video, tap .
- 2 Select the length of the GIF you want to create.
  - GIF is generated for the time selected from the current time.
  - For videos less than 5 seconds, GIF images are automatically generated for the remaining time.

### Making a GIF by using photos

- 1 While viewing an album, tap > **Create GIF**.  
You can also tap in the **Play** tab of the Gallery app.
- 2 Select the desired photos to create a GIF file and then tap **NEXT**.
  - You can add more images and adjust the GIF speed, screen ratio, and file order.



- You may use this feature solely for creative purposes. The use of this feature involving infringement of any other person's rights, such as copyright or defamatory or offensive statements, may be subject to civil, criminal, or administrative liabilities and/or penalties under applicable laws. You shall not copy, reproduce, distribute, or otherwise make illegal use of any copyrighted materials without permission of the rightful owner or copyright holder. To the fullest extent permitted by applicable law, LG Electronics disclaims all expressed and implied warranties as well as liabilities associated thereto.
- A maximum of 100 images can be used to create a GIF file.

## Making a collage

You can make a collage from the associated content.

- 1 While viewing an album, tap **:** > **Make collage**.
- 2 Select the desired images to add to the a collage and then tap **NEXT**.
  - Select the desired layout from the bottom of the screen.
- 3 Tap **MAKE**.



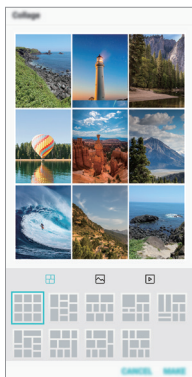

- A maximum of 9 images can be used to create a collage.





## Deleting files

You can delete files by using one of the following options:

- Touch and hold a file from the file list, then tap **Delete**.
- Tap  in an album, select files you want to delete, then tap **DELETE**.
- Deleted files are automatically moved to **Trash** and they can be restored to Gallery within 7 days.
- In any tab of the Gallery app, tap  > **Trash**, then tap  to permanently delete the files. In this case, the files cannot be restored.

## Sharing files

You can share files by using one of the following options:

- While viewing a photo, tap  to share the file by using the desired method.
- While viewing a video, tap  > **Share** to share the file by using the desired method.
- Tap  from the file list to select files and share them using the desired method.

## Chrome

Sign in to Chrome and import opened tabs, bookmarks and address bar data from a computer to your device.

Tap  > .



# Google apps

You can use Google apps by setting a Google account. The Google account registration window appears automatically when you use a Google app for the first time. If you do not have a Google account, create one from your device. For details on how to use an app, see Help in the app.



• Some apps may not work depending on the area or service provider.

## Google

Use Google to search for web pages, images, news and more by entering or speaking keywords.

## Gmail

Gmail is an easy to use mail app that keeps your messages safe, makes your inbox smarter, and helps you stay organized.

## Maps

Find your location or the location of a place on the map. View geographical information.

## YouTube

Search and play videos. Upload videos on YouTube to share them with people around the world.

## Drive

Upload, save, open, share and organize files from your device. Files accessible from apps can be accessed from anywhere, including online and offline environments.

## Play Music

Purchase music files from Play Store. Play music files saved on your device.

## **Play Movies & TV**

Use your Google account to rent or purchase movies. Purchased contents can be played anywhere.

## **Duo**

Make a video call with your family, friends and anyone else who uses the app.

## **Photos**

View or share photos or albums saved on your device.

## **Docs**

Create documents or edit documents created online or from another device. Share and edit documents together with others.

## **Sheets**

Create spreadsheets or edit spreadsheets created online or from another device. Share and edit spreadsheets together with others.

## **Slides**

Create presentation material or edit presentation material created online or from another device. Share and edit presentation material together with others.

## **Google Pay**

Add credit or debit cards and use Google Pay to make payments.

## **Keep Notes**

Create, edit, and share your text and photo notes with Google Account.

# Contacts

## Contacts overview

You can save and manage contacts.

Tap  > **Essentials** > **Contacts**.

## Adding contacts

### Adding new contacts

- 1 On the contact list screen, tap .
- 2 Enter contact details and tap **SAVE**.

### Importing contacts

You can import contacts from another storage device.

- 1 On the contact list screen, tap  > **Manage contacts** > **Import**.
- 2 Select the source and target locations of the contact you want to import, and then tap **OK**.
- 3 Select the contacts and tap **IMPORT**.

### Adding contacts to the speed dial list

- 1 On the contact list screen, tap  > **Speed dial**.
- 2 Tap **Add contact** from a speed dial number.
- 3 Select a contact.



- While adding a new contact, tap  to add a speed dial number.

## Searching for contacts

You can search for contacts by using one of the following options:

- Tap  from the top of the contacts list and then enter the contact information or phone number.
- Scroll the contact list up or down.
- From the index of the contact list screen, tap the initial letter of a contact.



- The search option is available in all tabs.

## Contacts list

### Editing contacts

- 1 On the contact list screen, select a contact.
- 2 On the contact detail screen, tap  and edit details.
- 3 Tap **SAVE** to save changes.

### Deleting contacts

You can delete contacts by using one of the following options:

- On the contact list screen, touch and hold a contact you want to delete, tap **Delete contact**, then tap **DELETE** to confirm.
- Tap  > **Delete** on the contact list screen, select contacts you want to delete, then tap **DELETE**.



- Deleted contacts may not be restored.

### Adding favorites

You can register frequently used contacts as favorites.

- 1 On the contact list screen, select a contact.
- 2 On the contact detail screen, tap .

## Creating groups











- 1 On the contacts group list, tap .
- 2 Enter a new group name.
- 3 Tap **Add members**, select contacts, then tap **ADD**.
- 4 Tap **SAVE** to save the new group.

## QuickMemo+





### QuickMemo+ overview

You can make creative notes by using a variety of options on this advanced notepad feature, such as image management and screenshots, which are not supported by the conventional notepad.



### Creating a note

- 1 Tap  > **Essentials** > **QuickMemo+**.
- 2 Tap  to create a note.
  -  : Save a note.
  -  : Undo the previous edit.
  -  : Redo the recently deleted edits.
  -  : Enter a note by using the keypad.
  -  : Write notes by hand.
  -  : Erase handwritten notes.
  -  : Zoom in or out, rotate or erase the parts of a handwritten note.
  -  : Access additional options.
- 3 Tap  to save the note.

## Writing notes on a photo

- 1 Tap  > **Essentials** > **QuickMemo+**.
- 2 Tap  to take a photo, then tap **OK**.
  - The photo is automatically attached into the notepad.
- 3 Tap **T** or  to write notes on the photo.
  - Write notes by hand on the photo.
  - Enter text below the photo.
- 4 Tap  to save the note.

## Writing notes on a screenshot

- 1 While viewing the screen you want to capture, drag the status bar downwards and then tap .
  - The screenshot appears as the notepad background theme. Memo tools appear at the top of the screen.
- 2 Crop the image (if necessary) and take notes as desired.
  - Write notes by hand on the photo.
- 3 Tap  and save the notes to the location you want.
  - Saved notes can be viewed in either **QuickMemo+** or **Gallery**.
  - To save notes in the same location all the time, select the **Use as default app** checkbox before selecting an app.





- You can capture the entire screen by using the scroll capture feature.
- While using an app such as Messaging and Chrome, drag the notifications panel downwards and then tap **Capture+** > **Extended** to capture the entire screen you are currently viewing as a single file.
- This feature is available only on some apps that support the scroll capture feature.
- Pinch two fingers or spread your fingers apart to change the memo layout.

# Clock

## Alarm

You can set an alarm to trigger it at a specified time.



- 1 Tap  > **Essential** > **Clock** > **Alarm**.
- 2 Tap  to add a new alarm.
- 3 Configure the alarm settings and tap **SAVE**.



- If you select a previously set alarm, you can edit the alarm.
- To delete an alarm, tap  at the top of the screen. You can also touch and hold the alarm.

## World clock

You can view the current time in cities around the world.

- 1 Tap  > **Essential** > **Clock** > **World clock**.
- 2 Tap  and add a city.

## Timer

You can set the timer to trigger an alarm after a specified period of time.

- 1 Tap  > **Essential** > **Clock** > **Timer**.
- 2 Set the time and tap **Start**.
  - To suspend the timer, tap **Pause**. To resume the timer, tap **Resume**.
- 3 Tap **Stop** to stop the timer alarm.



## Stopwatch

You can use the stopwatch to record a lap time.

- 1 Tap  > **Essential** > **Clock** > **Stopwatch**.
- 2 Tap **Start** to initiate the stopwatch.
  - To record a lap time, tap **Lap**.
- 3 Tap **Pause** to suspend the stopwatch.
  - To resume the stopwatch, tap **Resume**.
  - To clear all the records and restart the stopwatch, tap **Reset**.

## Tasks

You can register tasks to your device to easily manage schedules.

- 1 Tap  > **Essentials** > **Tasks**.
- 2 Tap  to add a task.
- 3 Enter task details and then tap **SAVE**.



# Music

You can play and manage songs or music albums.

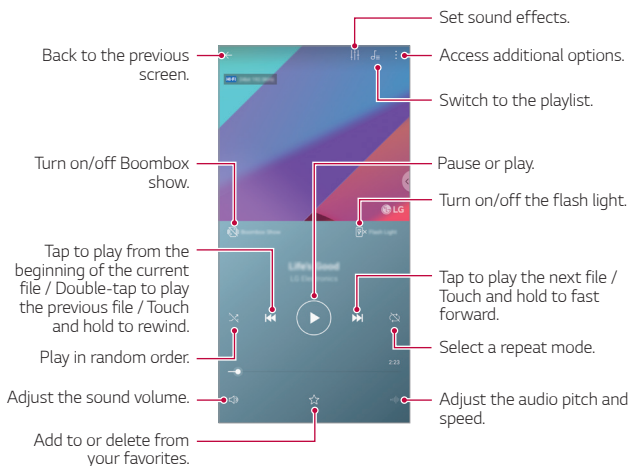

- 1 Tap  > **Essentials** > **Music**.
- 2 Select a category.
- 3 Select a music file.



- Some file formats may not be supported, depending on the installed software.
- Files that exceed the size limit may cause an error.
- Music files may be protected by international copyright owners or copyright laws. You may have to obtain legal permission before copying a music file. To download or copy a music file, first check the copyright law for the relevant country.
- This model supports Hi-Fi audio playback. Hi-Fi audio files display the Hi-Fi icon.
- When the Boombox Show feature is activated, visual effects including flash are played to the music

# Calculator

You can use two types of calculators: the simple calculator and the scientific calculator.

- 1 Tap  > **Essentials** > **Calculator**.
- 2 Use the keypad to make a calculation.
  - To restart a calculation, touch and hold the  button.

# Game Launcher

You can use Game Launcher to view the entire list of installed games, or set the device to mute or prevent any notifications while playing games.

- 1 Tap  > **Essentials** > **Game Launcher**.
- 2 Select the desired option.

# LG Health

## LG Health overview

You can manage your health and maintain good exercise habits by keeping track of the exercises you do.

## Getting started with LG Health

You can configure LG Health when launching the app for the first time or after resetting it.



- 1 Tap  > **Essentials** > **LG Health**.
- 2 Follow the on-screen instructions to complete configuration.

## Using LG Health

You can view main information on LG Health and manage the amount of physical exercise and health information.

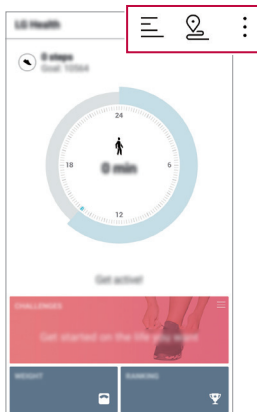
- 1 Tap ○ > **Essentials** > **LG Health**.
- 2 The following options are available.



-  : View your exercise log on the day you want to check.
-  : Begin tracking an exercise. The route and amount of your physical exercise are recorded for each exercise type.
-  : Set your daily exercise goals including calories and steps, or set various LG Health settings.



- Health-related information provided by LG Health is designed for user convenience and cannot be used for purposes of disease prevention, treatment, diagnosis or other medical issues.
- LG Health may vary or may not be available, depending on the country and service provider. LG Health functions that are available and apps that can be added to LG Health may vary, depending on the country. This is due to differing laws and regulations.

# HD Audio Recorder

The HD Audio Recorder feature allows you to configure the audio settings manually so that you can record audio based on your environment.

## Recording modes

You can record a high definition audio file by selecting and configuring the desired audio mode to suit the recording environment.

Tap  > **Essentials** > **HD Audio Recorder** > .

### Normal

You can record audio without extra settings.

### Concert





You can record audio in a concert or other music event.

### Custom

You can manually configure the desired settings to record audio.

## Studio Mode

With Studio mode, you can play an audio file or music and record your voice at the same time, create a chord by recording your voice multiple times, and record your comments over the presenter's or speaker's original audio file.

- 1 Tap  > **Essentials** > **HD Audio Recorder** >  > **Custom**.
- 2 Tap .
- 3 Select an audio file to use as background music.
- 4 Tap  to record voice.
- 5 Tap  to save the recorded file.



- Background music can only be played through earphones. Make sure to plug in earphones before using this feature.

## Other useful features for use of the HD Audio Recorder app

### GAIN

You can adjust the sensitivity of the sound recorded by the microphone. The higher the GAIN value is set, the more sensitively the sound is recorded.

### LCF



You can filter any low-pitched noises such as the low hum of the air conditioner.

The higher the LCF (Low Cut Filter) value is set, the better high-frequency noises are filtered.

### LMT



It can prevent clipping of the recorded sound. The higher the LMT (Limiter) value is set, the more low frequency sounds that will not get clipped.



- To change additional settings, tap **> Settings**, then customize the file type, bit depth, sampling rate and other settings.
- When you select the Concert or Custom mode with earphones connected,  appears. Tap  and then select the microphone to use.
- You can monitor the the sound quality with the connected earpiece while recording audio. While recording audio in Studio mode, sound monitoring is not supported. You can hear only the background music.

# File Manager

You can view and manage files saved on your device or cloud.



- 1 Tap  > **Essentials** > **File Manager**.
- 2 Tap  and select the desired storage location.

# LG SmartWorld

You can download a variety of games, audio content, apps and fonts provided by LG Electronics. Customize your device to suit your preferences by using Home themes and fonts.



- If you use mobile data, you may be charged for data usage depending on your pricing plan.
- This feature may not be supported depending on the area or service provider.



- 1 Tap  > **Essentials** > **SmartWorld**.
- 2 Tap  > **LG Account**, then sign in.
- 3 Select and download the desired content items.

# Calendar

## Calendar overview

You can use the calendar to manage events and tasks.

## Adding events

- 1 Tap  > **Calendar**.
- 2 Select a date, then tap .
- 3 Enter event details and tap **SAVE**.

## Syncing events

Tap  > **Calendars to sync**, and select a calendar to sync.



- When your events are saved from the device to your Google account, they are automatically synced with Google Calendar, too. Then, you can sync other devices with Google Calendar in order to make those devices have the same events that your device has and to manage your events on those devices.

# Email

Use the Email application to send and receive emails from your webmail or other accounts, using POP3 or IMAP, or access your Exchange account for your corporate email needs.

## Set up Email account

Your phone supports several types of email accounts and allows you to have multiple email accounts set up at one time.

Before setting up an email account, make sure you have the username (user ID), password, server name, etc, so you can get set up successfully.

- 1 Tap  > **Email**.
- 2 Follow the onscreen instructions to set up your email account.
  - The email account is set up and you will begin receiving email.





04



**Settings**

# Settings

You can customize the device settings in accordance with your preferences.

Tap  > **Settings**.



- Tap  and enter a keyword in the search box to access a setting item.
- Tap  to change the view mode. This user guide assumes that you are using the **Tab view**.

## Network

### Airplane mode

You can turn off the call and mobile data functions. When this mode is on, functions that do not involve data, such as games and music playback, remain available.

- 1 On the settings screen, tap **Network** > **Airplane mode**.
- 2 Tap **TURN ON** in the confirmation screen.

### Wi-Fi

You can connect to nearby devices over a Wi-Fi network.

#### Connecting to a Wi-Fi network

- 1 On the settings screen, tap **Network** > **Wi-Fi**.
- 2 Tap  to activate it.
  - Available Wi-Fi networks appear automatically.
- 3 Select a network.
  - You may need to enter the network's Wi-Fi password.
  - The device skips this process for previously accessed Wi-Fi networks. If you do not want to automatically connect to a certain Wi-Fi network, tap the network and then tap **FORGET**.

## Wi-Fi Direct

You can connect your device to other devices that support Wi-Fi Direct to share data directly with them. You do not need an access point. You can connect with more than two devices by using Wi-Fi Direct.

- 1 On the settings screen, tap **Network > Wi-Fi > ⋮ > Advanced Wi-Fi > Wi-Fi Direct**.
  - Nearby devices that support Wi-Fi Direct automatically appear.
- 2 Select a device.
  - Connection occurs when the device accepts the connection request.



- The battery may drain faster when using Wi-Fi Direct.

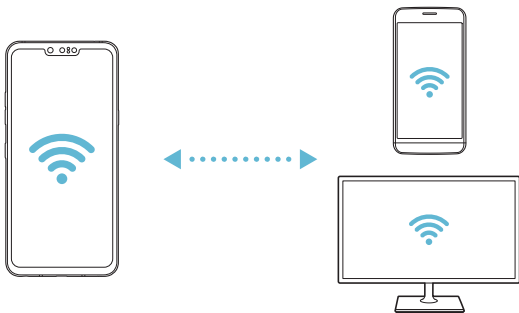

## Wi-Fi Calling



Wi-Fi Calling can improve your coverage and allows you to make phone calls over a Wi-Fi network (when a Wi-Fi network is available).

On the settings screen, tap **Network > Wi-Fi Calling**.

## Bluetooth

You can connect your device to nearby devices that support Bluetooth to exchange data with them. Connect your device to a Bluetooth headset and a keyboard. This makes it easier to control the device.

### Pairing with another device

- 1 On the settings screen, tap **Network > Bluetooth**.
- 2 Tap  to activate it.
  - Available devices appear automatically.
  - To refresh the device list, tap .



• Only devices set as visible are displayed on the list.

- 3 Select a device from the list.
- 4 Follow the on-screen instructions to perform authentication.



• This step is skipped for previously accessed devices.

### Sending data via Bluetooth

- 1 Select a file.
  - You can send multimedia files or contacts.
- 2 Tap  > **Bluetooth**.
- 3 Select a target device for the file.
  - The file is sent as soon as the target device accepts it.



• File sharing processes may differ, depending on the file.

## Mobile networks

You can customize mobile data settings.

- 1 On the settings screen, tap **Network > Mobile networks**.
- 2 Customize the following settings:
  - **International data roaming**: Browse the web, use emails, multimedia messages and other data services overseas.
  - **Disable 2G**: Allows you to disable 2G service on your phone.
  - **Access Point Names**: View or change the access point for using mobile data services. To change the access point, select a choice from the access point list.
  - **Search for AT&T MicroCell**: Allows you to search for AT&T MicroCells to improve your mobile service.

## Data Manager

You can turn mobile data on and off. You can also manage mobile data usage.

### Turning on mobile data

- 1 On the settings screen, tap **Network > Data Manager**.
- 2 Tap  to activate it.

### Customizing mobile data settings

- 1 On the settings screen, tap **Network > Data Manager**.
- 2 Customize the following settings:
  - **Mobile data**: Enable to use data connections on mobile networks.
  - **Limit mobile data usage**: Set a limit for mobile data usage to block mobile data if the limit is reached.
  - **Mobile data reminder**: Allows you to set to be reminded when the mobile data is off.

- **Review reminder settings:** Review the reminder settings used whenever the mobile data is turned off.
-  : Customize the desired mobile data settings.

## Call

You can customize call settings, such as voice call and international call options.



- Some features may not be supported depending on the area or service provider.

- 1 On the settings screen, tap **Network > Call**.
- 2 Customize the desired settings.

## Tethering

### USB tethering

You can connect the device to another device via USB and share mobile data.

- 1 Connect your device and other devices via USB cable.
- 2 On the settings screen, tap **Network > Tethering > USB tethering** and then tap  to activate it.



- This option uses mobile data and may incur data usage fees, depending on your pricing plan. Consult with your service provider for more information.
- When connecting to a computer, download the USB driver from [www.lg.com](http://www.lg.com) and install it on the computer.
- You cannot send or receive files between your device and a computer while USB tethering is turned on. Turn off USB tethering to send or receive files.
- Operating systems that support tethering are Window XP or higher, or Linux.

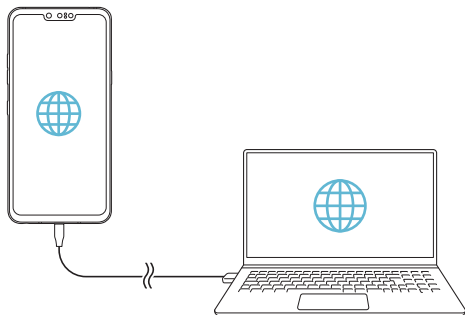

## Mobile HotSpot

You can set the device as a wireless router so that other devices can connect to the Internet by using your device's mobile data.

- 1 On the settings screen, tap **Network > Tethering > Mobile Hotspot** and then tap ☐ to activate it.
- 2 Tap **Set up Mobile Hotspot** and enter the Wi-Fi name (SSID) and password.
- 3 Turn on Wi-Fi on the other device, and select the name of the device network on the Wi-Fi list.
- 4 Enter the network password.



- This option uses mobile data and may incur data usage fees, depending on your pricing plan. Consult with your service provider for more information.
- More information is available at this web site:  
<http://www.android.com/tether#wifi>

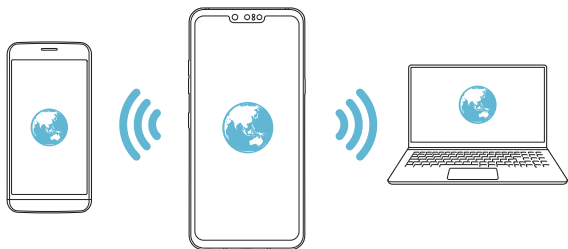

## Timeout

When the Mobile hotspot has not been used for a specific period of time, it is automatically disconnected. You can set the time for automatic disconnection.

## Wi-Fi Sharing

When you activate this feature with the device connected via Wi-Fi, the shared devices are connected to the network by using your device's Wi-Fi. If this feature is deactivated, the mobile data is used for network connection.

## Bluetooth tethering

A Bluetooth-connected device can connect to the Internet by using your device's mobile data.

- 1 On the settings screen, tap **Network > Tethering > Bluetooth tethering** and then tap ☐ to activate it.
- 2 Turn on Bluetooth on both devices and pair them.



- This option uses mobile data and may incur data usage fees, depending on your pricing plan. Consult with your service provider for more information.
- More information is available at this web site:  
[http://www.android.com/tether#Bluetooth\\_tethering](http://www.android.com/tether#Bluetooth_tethering)



## Help

You can view help on using tethering and hotspots.

On the settings screen, tap **Network > Tethering > Help**.

## Screen sharing

You can play the screen and sound of the device on a different device, such as a TV, that supports the Miracast function.

- 1 On the settings screen, tap **Network > Screen sharing**.
- 2 Tap  to activate it.
- 3 Select a device from the list of nearby devices.
  - If the desired device does not appear, tap **SEARCH** to refresh the list.
  - After connecting to the device, the device displays the screen of your device.



- Screen sharing turns off automatically if there is no sharing-compatible device in the vicinity.

## NFC

You can use the device as a transportation card or credit card. You can also share data with the other device.

- 1 On the settings screen, tap **Network > NFC**.
- 2 Tap  to activate it.
  - Touch your device with other device that supports NFC to allow sharing data.



- NFC antenna location may vary depending on the device type. See [Parts overview](#) for details about the NFC antenna area.

## Android Beam

You can share files by touching the back of the device to other device. You can also share files including music, videos or contacts and open a web page or launch an app from the other device.

- 1 On the settings screen, tap **Network > Android Beam**.
- 2 Touch the back of the device with another device.



- The NFC antenna location may vary depending on the device type.

## Sharing panel

You can share contents from Gallery, Music and File Manager with nearby devices. Also you can share content with specific people in apps that work with Google Direct Share.

- 1 On the settings screen, tap **Network > Sharing panel**.
- 2 Tap  to deactivate each option.

## File sharing

You can send and receive files between your device and other LG devices or tablets.

- 1 On the settings screen, tap **Network > File sharing**.
- 2 Customize the following settings:
  - **G8 ThinQ**: Change the device name.
  - **Save to**: Set the destination folder to save files sent from other devices in.
  - **File sharing**: Permit receipt of files sent from other devices.
  - **SmartShare Beam**: Share files with other devices via SmartShare Beam.
  - **Help**: You can view help on sharing files.

## Media server

You can share media content on your device with nearby devices that support DLNA.

- 1 On the settings screen, tap **Network > Media server**.
- 2 Customize the following settings:
  - **Content sharing:** Share content on your device with nearby devices.
  - **G8 ThinQ:** Set your device's name.
  - **Content to share:** Select the type of media content to share with other devices.
  - **Allowed devices:** View a list of devices permitted to access content on your device.
  - **Not-allowed devices:** View a list of devices not permitted to access content on your device.

## LG AirDrive

You can use your LG account to manage files saved on the device from a computer. You do not need a USB connection.

- 1 On the settings screen, tap **Network > LG AirDrive**.
- 2 Use a single LG account to sign in to LG Bridge on the computer and **LG AirDrive** on the device.
  - LG Bridge software can be downloaded from [www.lg.com](http://www.lg.com).
- 3 Manage files on the device from the computer.

## MirrorLink

You can connect the device to a car via USB to use the MirrorLink app installed on the device from the infotainment system or the head unit of the car.



- This app is available only in cars that support MirrorLink.
- Download the MirrorLink app from an app store or market.

- 1 On the settings screen, tap **Network > MirrorLink**.
- 2 Connect the device to an automobile via USB and turn on **Connect via USB cable**.
  - If your device is connected to a vehicle that supports automatic MirrorLink connection, **Use MirrorLink** is automatically activated on your device.

## Printing

You can connect your device to a Bluetooth printer and print photos or documents saved on the device.

- 1 On the settings screen, tap **Network > Printing**.



- If the desired printer is not in the list, install the printer driver from the app store.

- 2 Select a printer from the printer list screen.
- 3 Tap ☐ to activate it.
  - To add a printer, tap **> Add printer**.
  - To search for a printer name, tap **> Search**.
  - Tap **> Settings** from the printer list screen.
- 4 Select a file and tap **> Print**.
  - The document prints.



- If you do not have a Google account, tap **ADD ACCOUNT** to create an account.

## VPN

You can connect to a safe virtual network, such as an intranet. You can also manage connected virtual private networks.

### Adding VPN

- 1 On the settings screen, tap **Network > VPN**.
- 2 Tap **Basic VPN** or **LG VPN**.
- 3 Tap **+**.



- This feature is available only when the screen lock is activated. If the screen lock is deactivated, a notification screen appears. Tap **SETTINGS** from the notification screen to activate the screen lock. See [Setting a screen lock](#) for details.

- 4 Enter VPN details and tap **SAVE**.

### Configuring VPN settings

- 1 Tap a VPN from the **VPNS** list.
- 2 Enter the VPN user account details and tap **CONNECT**.
  - To save the account details, select the **Save account information** checkbox.

## Wireless Emergency Alerts

If emergency alerts are issued, those alerts will appear on this menu.

On the settings screen, tap **Network > Wireless Emergency Alerts**.

## Private DNS

You can configure the Private DNS (Domain Name System) options.

- 1 On the settings screen, tap **Network > Private DNS**.
- 2 Select the desired option and tap **SAVE**.

# Sound

You can customize sound, vibration and notification settings.

On the settings screen, tap **Sound** and customize the following settings:

- **Sound profile:** Change the sound mode to **Sound, Vibrate only**, or **Silent**.
- **Volume:** Adjust the sound volume for various items.
- **Ringtone:** Select a ringtone for incoming calls. Add or delete ringtones.
- **Ringtone ID:** Create a ringtone for an incoming call from a particular contact.
- **Ring with vibration:** Set the device to vibrate and play a ringtone simultaneously.
- **Flash alert for incoming call:** Set the flash to blink according to LG ringtone.
- **Default notification sound:** Select a notification ringtone. Set music saved on the device as a notification ringtone.
- **Do not disturb:** Set the time, range and app type to receive notification messages. Receive notification messages only on particular days of the week.
- **Sound quality and effects:** Use the function to set the sound quality and effects while playing a song or video.
  - **Volume:** Adjust the sound volume for various items.
  - **Normalize Volume:** Use the function to normalise the volumes of different sound sources.
  - **Equalizer:** Use the function to adjust the equalizer settings.
  - **DTS:X 3D Surround:** Use the function to play music or video in three-dimensional, immersive and vivid sound. See *DTS:X 3D Surround* for details.
  - **Hi-Fi Quad DAC:** Connect to the earpiece, speaker or other external audio devices to use as a Hi-Fi Quad DAC.
    - **Sound preset:** Use the function to select sound preset.

- **Digital filter:** Use the function to adjust the back and forth echo to play the music as desired.
- **Balance:** Use the function to adjust the left and right volume of the earphone.
- **Vibration strength:** Adjust the vibration intensity.
- **Vibration type:** You can select the type of vibration when receiving calls.
- **Vibrate on tap:** Set the device to vibrate when you tap certain items on the screen.
- **Dialing keypad sound:** Enable the keypad sound effect.
- **LG Keyboard sound:** Enable LG keyboard sound effect.
- **Touch sound:** Enable the touch sound effect.
- **Screen lock sound:** Enable the screen lock sound to play when locking or unlocking the screen.

## Display

The Display category allows you to manage various display settings.

On the settings screen, tap **Display** and customize the following settings:

- **Home screen:** Customize settings for the Home screen. See *Home screen settings* for details.
- **Wallpaper & theme:** Select a desired screen wallpaper, theme, icon, and AOD for your device.
- **Font:** Change the font size, boldness, or face.
- **New Second Screen:** Customize settings for the New Second screen.
- **Home touch buttons:** Rearrange Home touch buttons or change their background colors.
- **Always-on display:** Always display information, such as the date, time and notifications, even when the screen is turned off. For details, see *Always-on display*.
- **App scaling:** Adjust the screen size of apps.



## Aspect ratio

- This device uses 19.5:9 aspect ratio.
  - Some downloaded apps may not support 19.5:9 aspect ratio. In this case, select the most optimal screen ratio for the app or consult the app provider for more information.
  - You can select the aspect ratio for individual apps by tapping  **Settings > Display > App scaling**. Select an app, then select the desired aspect ratio from **None (Original)**, **Compatibility (16:9)**, **Standard (16.7:9)**, and **Full screen**.

- **Display size**: Set the items on the screen to a size that is easy for you to see. Some items may change position.
- **Screen resolution**: Adjust the screen resolution.



- When you change the screen resolution, currently running apps are closed.

- **True view**: Turn this on to match the screen colors to the ambient light.
- **Screen color**: Adjust the screen color for the desired screen mode. Choose from **Auto**, **Cinema**, **Sports**, **Game**, **Photos**, **Web**, and **Expert**.



- You can adjust the color temperature and RGB values. To return to default settings, tap .
- When you play a video in full screen, you can enjoy a brighter and more vivid screen by selecting the **Enhanced video color** feature. This feature may not be available on some video players.

- **HDR video effect**: Apply HDR effect while playing a video in full screen to make the color brighter and more vibrant.
- **Comfort view**: Set the device to reduce amount of blue light on screen to reduce eye strain.
- **Brightness**: Use the slide bar to change the device's screen brightness. To automatically adjust screen brightness according to ambient light intensity, tap the **Auto** switch.
- **Auto-rotate screen**: Automatically rotate the screen according to the device's orientation.



- **Screen timeout:** Automatically turn off the screen when the device is left idle for a specified period of time.
- **Screen saver:** Display a screen saver when the device is connected to the holder or charger. Select a screen saver type to display.
- **Mini view:** Make the screen size smaller to conveniently use the device with one hand. Drag the Home touch button at the bottom of the screen to the left or right.

## General

The General category allows you to manage various general settings.

### Lock screen & security

You can customize lock screen and security settings.

On the settings screen, tap **General > Lock screen & security** and customize the following settings:

- **Google Play Protect:** Scan the device periodically for potentially harmful codes or apps.
- **Find My Device:** Remotely track the device location. You can also protect your data securely if you lost your device.
- **Security update:** Check for software update and configure automatic installation settings.
- **Select screen lock:** Select the desired screen lock method. See [Setting a screen lock](#) for details.
- **Customize Lock screen:** Change the information displayed on the locked screen. See [Customize Lock screen](#) for details.
- **Secure lock settings:** Change the secure lock settings. See [Secure lock settings](#) for details.
- **Fingerprints:** Use your fingerprint to unlock the screen or content. See [Fingerprint recognition overview](#) for details.
- **Face Unlock:** Allow you to unlock the screen with your face. See [Face Unlock overview](#) for details.

- **Hand ID:** Allow you to unlock the screen with your hand. See *Hand ID overview* for details.
- **Content lock:** Allows you to set a lock type (password or pattern) for your QuickMemo+ and Gallery files.
- **Location:** You can customize how your location information is used by particular apps.
- **Encryption & credentials:** Configure the settings for SD card encryption and credentials.
  - **Encrypt SD card:** Encrypt the memory card to prevent use on another device. See *Memory card encryption* for details.
  - **Secure start-up:** Protect your device with a lock when it powers on. See *Secure start-up settings* for details.
  - **Credential protection:** View the type of the storage where the security certificate will be saved.
  - **Trusted credentials:** View your system's root CA certificates and user-installed CA certificates.
  - **User credentials:** View and change secure certificate information stored on your device.
  - **Install from storage:** Install a secure certificate from a storage.
  - **Clear credentials:** Delete user-installed secure certificates and related credentials.
- **Set up SIM card lock:** Lock or unlock the USIM card, or change the password (PIN).
- **Make passwords visible:** Enable this option to briefly show each character of the password as you type it so you can see what you've entered.
- **Phone administrators:** Allows privileges to restrict the control or use of the device to particular apps.
- **Trust agents:** View and use trust agents installed on the device.
- **Screen pin:** Fix the app screen so that only the currently active app can be used.
- **Usage access:** View details on usage of apps on the device.

## Apps & notifications

You can check a list of installed apps, and configure the settings for notifications, app permissions, and more.

- 1 On the settings screen, tap **General > Apps & notifications**.
- 2 Customize the settings.

## Battery

You can view the current battery information or turn on power-saving mode.

- 1 On the settings screen, tap **General > Battery**.
- 2 Customize the following settings:
  - **Battery usage**: View the battery usage details. To view more details, select a specific item.
  - **Battery percentage on status bar**: Display the remaining battery level as a percentage on the status bar.
  - **Optimized charging**: Adjust charging speed depending on your charging habits to prevent overheating and lengthen battery life.
  - **Adaptive battery**: Allow you to save the battery by stopping apps running in the background.
  - **Background restrictions**: Enable this option to restrict background apps to save the battery while using the device. Restricted apps for power saving may not work properly or may not send you notifications.
  - **Battery saver**: Reduce battery consumption by cutting down some device settings, such as the display brightness, speed and vibration intensity.
  - **Power saving exclusions**: Select apps to use without any functional limitation while in power saving or battery optimisation mode.

## Storage

You can view and manage internal storage on the device or storage space of the memory card.

- 1 On the settings screen, tap **General > Storage**.
- 2 Customize the following settings:
  - **Internal storage:** View the total storage space and free space in the device's internal storage. View a list of apps in use and the storage capacity for each app.
  - **SD card:** View the total storage space and free space in the memory card. This option appears only when a memory card is inserted. To unmount the memory card, tap .

## Accounts

You can add or manage accounts, including a Google account. You can also sync particular apps or user information automatically.

- 1 On the settings screen, tap **General > Accounts**.
- 2 Customize the following settings:
  - **Auto-sync accounts:** Sync all the registered accounts automatically.
  - **ACCOUNTS:** View a list of registered accounts. To view or change details of an account, tap the account.
  - **Add account:** Add accounts.

## Accessibility

You can manage accessibility plug-ins installed on your device.

- 1 On the settings screen, tap **General > Accessibility**.
- 2 Customize the following settings:
  - **Vision > TalkBack:** Set the device to notify screen status or actions via voice.
  - **Vision > Message/call voice notifications:** Set the device to read the caller information or message content via voice.

- **Vision > Font:** Change the font size, boldness, or face.
- **Vision > Display size:** Set the items on the screen to a size that is easy for you to see. Some items may change position.
- **Vision > Touch zoom:** Zoom in or out by tapping the screen three times.
- **Vision > Window zoom:** Zoom in or out within a window and invert the color.
- **Vision > Large mouse pointer:** Magnify the mouse pointer.
- **Vision > High contrast screen:** Turn the background color into black for a high contrast screen.
- **Vision > Screen color inversion:** Increase the display color contrast for people with low vision.
- **Vision > Screen color adjustment:** Adjust the display color.
- **Vision > Grayscale:** Switch the screen to grayscale mode.
- **Vision > End call with the Power key:** End a call by pressing the Power/Lock key.
- **Hearing > Captions:** Turn on the subtitle service when playing videos for the hearing impaired.
- **Hearing > Flash alerts:** Set the device to notify you with a blinking light for incoming calls, messages and alarms.
- **Hearing > RTT call option:** Turn on RTT(Real Time Text) feature and select the desired option.
- **Hearing > Mute all sounds:** Mute all sounds and lower volume on the receiver.
- **Hearing > Audio channel:** Select the audio type.
- **Hearing > Sound balance:** Adjust the audio output balance. Use the slide bar to change the balance.
- **Motor & cognition > Touch assistant:** Turn on the touch board to make buttons and gestures easier to use.
- **Motor & cognition > Touch input:** Set the desired delay time for touching and holding, or adjust the touch input to ignore repeated taps.

- **Motor & cognition > Physical keyboard:** Customize the keyboard settings.
- **Motor & cognition > Auto mouse click:** Automatically click where the pointer stops.
- **Motor & cognition > Touch and hold for calls:** Answer or decline calls by touching and holding the call button instead of dragging it.
- **Motor & cognition > Screen timeout:** Turn off the screen automatically when the device is left idle for a specified period of time.
- **Motor & cognition > Touch control areas:** Limit the touch area so that only a particular portion of the screen can be controlled by touch input.
- **Accessibility features shortcut:** Quickly access a frequently used function by tapping  three times.
- **Auto-rotate screen:** Automatically change the screen orientation according to the physical position of the device.
- **Device Help:** Enable the Guide Me feature.
- **AT&T Smart Wi-Fi:** Enable the AT&T Smart Wi-Fi feature.
- **Select to Speak:** Allows you to tap items to hear spoken feedback.
- **Switch Access:** Create key combinations to control your device.

## Google

You can use Google settings to manage your Google apps and account settings.

On the settings screen, tap **General > Google**.

## Smart cleaning

You can clean up temporary files or apps that are no longer used to free up storage space.

- 1 On the settings screen, tap **General > Smart cleaning**.
- 2 Select a category, then select an item to delete.
- 3 Tap **DELETE > DELETE** to delete the selected item.

## Floating Bar

On the settings screen, tap **General > Floating Bar**.

You can access frequently used features, such as **Shortcuts**, **Screen capture**, **Music player**, and **Quick contacts**, by tapping and swiping the floating bar on the screen. See *Floating bar overview* for details.

## Gaming

On the settings screen, tap **General > Gaming**.

You can configure settings for game tools, graphics and battery saving feature.

- **Game launcher:** Tap ☐ to use the game launcher.
- **Game tools:** Tap ☐ to activate this feature. You can launch this feature by tapping the game tool icon at the bottom of the screen while playing games.
- **Game graphics:** Adjust the game graphics.



- When you change the resolutions on some games, the screen display feature may not work properly.

- **Break time:** Reduce the screen brightness and performance whenever you leave the game running for more than 5 minutes.

## Context Awareness

You can automatically change your device settings according to the usage pattern and location.

- 1 On the settings screen, tap **General > Context Awareness**.
- 2 Activate items you want to automatically change settings for.
  - **Parking Assistant:** This option will store your parking locations. If you don't want to receive parking notifications around your home or work place, turn My places notifications off . The parking records are stored in QuickMemo+.
  - **AUTOMATED:** You can set the device to change the sound profile, Bluetooth and Wi-Fi options automatically in different environments, such as At home, Away from home, At work, and Off work. You can also set an app to open when earphones are plugged in or a Bluetooth device is connected.



- To use this feature, home or work location must be preset in My places.

## Dual APP

You can use some apps with two accounts.

- 1 On the settings screen, tap **General > Dual App**.
- 2 After reading the disclaimer, tap **CONFIRM**.
- 3 In the list of available apps, tap **Install** to install a copy of a desired app and follow the on-screen instructions.



## Shortcuts

You can use certain keys to directly launch apps when the screen is turned off or locked.

- 1 On the settings screen, tap **General > Shortcuts**.
- 2 You can customize the shortcut keys settings.
  - **View notification panel:** Swipe down/up on the fingerprint sensor for the notification panel.
  - **Open Camera:** Press the Power key twice to open Camera.
  - **Open Capture+:** Press the Volume Up key twice to open **Capture+** when the screen is locked or off.
  - **Open Camera:** Press the Volume Down key twice to open **Camera** when the screen is locked or off.
  - **Open Google Assistant:** Press the Google Assistant key on the side of the device.
  - **Talk to Google Assistant:** Press and hold the Google Assistant key to quickly talk to your Assistant.
  - **Show visual snapshot** Press the Google Assistant key twice to see a snapshot of your day in the Google Assistant app.

## Air Motion

Enable this option to recognize the location and shape of your hand to launch certain features or apps without touching the screen.

Show your hand to the front camera and then perform hand gestures to launch desired features or apps.

See *Air Motion* for details.

## KnockON

On the settings screen, tap **General > KnockON**.

Double-tap the screen to turn the screen on or off.

See *KnockON* for details.

## Increase touch sensitivity

You can set the touch screen more sensitive to your touch. Recommended to turn this feature on when using a screen protector.

On the settings screen, tap **General > Increase touch sensitivity**.

## Language & input

You can customize language and keyboard settings for your device.

- 1 On the settings screen, tap **General > Language & input**.
- 2 Customize the following settings:
  - **Language:** Select a language to apply for the device.
  - **Default keyboard:** View the keyboard currently in use. Tap **MANAGE KEYBOARDS** for additional options.
  - **On-screen keyboard:** Change the LG keyboard settings or voice recognition feature of Google Voice.
  - **Physical keyboard:** Select to use the physical keyboard, or check keyboard shortcut keys.
  - **Spelling correction:** Allows you to set various options for Google Spell Checker.
  - **Autofill service:** Enable this option to enter your information saved in your account such as password, address, or credit card number with a single tap. You can also disable this option to use Google Autocomplete, or add a new service account.
  - **Text-to-speech output:** Configure the settings for text-to-speech output.
  - **Pointer speed:** Adjust the pointer speed of a mouse or trackpad.
  - **Reverse mouse buttons:** Reverse the right mouse button to perform primary direct-manipulation actions.

## Date & time

You can customize date and time settings for your device.

- 1 On the settings screen, tap **General > Date & time**.
- 2 Customize the desired settings.

## Memory

You can view the average amount of memory usage over a certain period of time and the memory occupied by an app.

- 1 On the settings screen, tap **General > Memory**.
- 2 Tap ▼ to set a time slot to retrieve data.

## Backup

You can back up data saved on your device to another device or account.

- 1 On the settings screen, tap **General > Backup**.
- 2 Customize the following settings:
  - **LG Mobile Switch**: Allows you to transfer data from an old LG device to your new LG device. See *LG Mobile Switch* for details.
  - **Backup & restore**: Back up your device data or restore data to your device from a backup.



- Resetting your device may delete backup files saved in storage. Make sure to copy and store the important backup files to your PC.

- **Google backup**: Change Google drive backup settings. You can also check the backup account currently used, or add a new backup account.

## Restart & reset

You can reset the device including network and app settings.

- 1 On the settings screen, tap **General > Restart & reset**.
- 2 Customize the following settings:
  - **Auto-restart:** Automatically restart and optimize the phone at a set time. Tap  to activate this feature. Select a desired date and time for the device to automatically restart.



- You can set the device to restart itself once a week. The device automatically restarts in an hour from the preset time.
  - Once the device restarts, notifications and badges are erased. Save important data before the preset time.
  - The Auto-restart feature is not activated in the following situations: When the screen is turned on, when the device is in use, when the battery level is 30% or less, when the SIM card is locked, or when the Secure start-up option is enabled.
- **Network settings reset:** Reset Wi-Fi, Bluetooth and other network settings.
  - **Reset app preferences:** Reset the settings for an app. The data saved in the app will not be deleted.
  - **Factory data reset:** Reset all settings for the device and delete data.



- Restarting and Resetting your device deletes all data on it. Enter your device name, Google account and other initial information again.

## About phone

You can view information about your device, such as the name, status, software details and legal information.

On the settings screen, tap **General** > **About phone** and view information.

## Regulatory & safety

You can view regulatory marks and related information on your device.

On the settings screen, tap **General** > **Regulatory & safety**.





05

## **Appendix**

# LG Language Settings

Select a language to use on your device.

- Tap  > **Settings** > **General** > **Language & input** > **Language** > **ADD LANGUAGE**, and select a language.
  - Touch and hold  and drag it to the top of the language list to set it as a default language.

## LG Bridge

### LG Bridge overview

LG Bridge is an app that helps you manage the photos, music, videos and documents saved on your LG smartphone from your computer conveniently. You can back up contacts, photos and more to the computer or update the device software.



- The supported features may vary depending on the device.
- LG USB driver is a necessary program to connect your LG smartphone with the computer and is installed when you install LG Bridge.

### LG Bridge functions

- Manage the files on the device from a computer via Wi-Fi connection or mobile data connection.
- Back up data from the device to a computer or restore data from a computer to the device via USB cable connection.
- Update the device software from a computer via USB cable connection.

## Installing LG Bridge on a computer

- 1 Go to [www.lg.com/us](http://www.lg.com/us) from your computer.
- 2 In the search bar, enter the name of your device.
- 3 Click **Support > Manuals and Downloads**.
- 4 Click the **Software & Firmware** tab, then click **LG BRIDGE - COPY FILES, AND BACKUP YOUR DEVICE** and download the setup file.

## Phone software update

### LG Mobile phone software update from the Internet

For more information about using this function, please visit <http://www.lg.com/common/index.jsp>, select your country and language.

This feature allows you to conveniently update the firmware on your phone to a newer version from the Internet without needing to visit a service center. This feature will only be available if and when LG makes a newer firmware version available for your device.

Because the mobile phone firmware update requires the user's full attention for the duration of the update process, please make sure you check all instructions and notes that appear at each step before proceeding. Please note that removing the USB cable during the upgrade may seriously damage your mobile phone.



- LG reserves the right to make firmware updates available only for selected models at its own discretion and does not guarantee the availability of the newer version of the firmware for all handset models.



## LG Mobile Phone software update via Over-the-Air (OTA)

This feature allows you to conveniently update your phone's software to a newer version via OTA, without connecting a USB cable. This feature will only be available if and when LG makes a newer firmware version available for your device.

To perform the phone software update, tap **Settings > General > About phone > Software Update > Update now**.



- Your personal data from internal phone storage—including information about your Google account and any other accounts, your system/application data and settings, any downloaded applications and your DRM license—might be lost in the process of updating your phone's software. Therefore, LG recommends that you backup your personal data before updating your phone's software. LG does not take responsibility for any loss of personal data.
- This feature depends on the area or service provider.

# Anti-Theft Guide

You can set up your device to prevent other people from using it if it's been reset to factory settings without your permission. For example, if your device is lost, stolen, or wiped, only someone with your Google account or screen lock information can use the device.

All you need to make sure your device is protected is:

- Set a screen lock: If your device is lost or stolen but you have a screen lock set, the device can't be erased using the Settings menu unless your screen is unlocked.
- Add your Google account on your device: If your device is wiped but you have your Google account on it, the device can't finish the setup process until your Google account information is entered again.

After your device is protected, you'll need to either unlock your screen or enter your Google account password if you need to do a factory reset. This ensures that you or someone you trust is doing the reset.



- Do not forget the Google account and password you had added to your device prior to performing a factory reset. If you can't provide the account information during the setup process, you won't be able to use the device at all after performing the factory reset.

# Open Source Software Notice Information

To obtain the source code under GPL, LGPL, MPL, and other open source licenses, that is contained in this product, please visit <http://opensource.lge.com>.

In addition to the source code, all referred license terms, warranty disclaimers and copyright notices are available for download.

LG Electronics will also provide open source code to you on CD-ROM for a charge covering the cost of performing such distribution (such as the cost of media, shipping, and handling) upon email request to [opensource@lge.com](mailto:opensource@lge.com).

This offer is valid for a period of three years after our last shipment of this product. This offer is valid to anyone in receipt of this information.

## Regulatory information (FCC ID number, etc.)

For regulatory details, go to **Settings > General > Regulatory & Safety**.

# Trademarks

- For DTS patents, see <http://patents.dts.com>. Manufactured under license from DTS Licensing Limited. DTS, the Symbol, & DTS and the Symbol together, DTS 2.0 Channel, DTS 2.0+Digital Out, DTS-HD, and DTS Virtual:X are registered trademarks or trademarks of DTS, Inc. in the United States and/or other countries. © DTS, Inc. All Rights Reserved.



- Copyright © 2019 LG Electronics Inc. All rights reserved. LG and the LG logo are registered trademarks of LG Group and its related entities.
- Google, Google Map, Gmail, YouTube, Google Duo, Google Play, Android, Chrome, Google Photos, Google Play Protect, Google Calendar, Google Docs, Google Drive, Google Sheets and other related marks and logos are trademarks of Google LLC.
- Bluetooth® is a registered trademark of Bluetooth SIG, Inc. worldwide.
- Wi-Fi® and the Wi-Fi logo are registered trademarks of the Wi-Fi Alliance.
- All other trademarks and copyrights are the property of their respective owners.

# More information

## Tempered glass parts

Tempered glass parts of this device are not permanent and they may wear out over time.

- If you drop your device on a hard surface or subject it to severe impact, the tempered glass may be damaged.

If this happens, stop using your device immediately and contact an LG Customer Service Center.

- You can purchase protective cases to protect your device from damage on the market.

Note that these protective cases are not covered under the warranty service provided by LG Electronics and safety is not guaranteed.

## Aspect ratio

This device uses a 19.5:9 aspect ratio.

- Some downloaded apps may not support the 19.5:9 aspect ratio.
- In this case, select the most optimal screen ratio for the app or consult the app provider for more information.

# Guide to data transfers

For the data that can be exchange between LG devices or between the LG device and a third party device, see the following table.

Type	Item details	LG device → LG device	Third party Android device → LG device	iOS device → LG device
Personal data	Contacts, messages, dial logs, calendar, voice recordings	Supported	Supported	Supported
	Memos	Supported	Not supported	Supported
	Alarms	Supported	Not supported	Not supported
Media data	Photos, videos, songs, documents	Supported	Supported	Supported
Screen settings	Home screen settings (folders and widgets)	Supported	Not supported	Not supported
	Lock screen settings (screen lock settings excluded)	Supported	Not supported	Not supported
Apps	Downloaded apps	Supported	Supported	-
	Personal data of the downloaded app	Supported	Not supported	
Others	Public certificate	Supported	Supported	Not supported
	Settings (Wi-Fi, Bluetooth, Calls, sound & notification, accessibility, battery)	Supported	Not supported	Not supported



• Some data may not be transmitted depending on the software version, app version, operating system, manufacturer or service provider’s policy.

# FAQ

This chapter lists some problems you might encounter when using your phone. Some problems require you to call your service provider, but most are easy to fix yourself.

Message	Possible causes	Possible corrective measures
SIM card error	There is no SIM card in the phone or it is inserted incorrectly.	Make sure the SIM card is correctly inserted.
No network connection/ Dropped network	Signal is weak or you are outside the carrier network.	Move toward a window or into an open area. Check the network operator coverage map.
No applications can be set	Not supported by service provider or registration required.	Contact your service provider.
Downloaded application causes a lot of errors.	Remove the application.	1. Tap  > <b>Settings</b> . 2. Tap <b>General &gt; Apps &amp; notifications &gt; App info</b> . 3. Tap the app > <b>Uninstall</b> .
Calls not available	Dialing error	New network not authorized.
	New SIM card inserted.	Check for new restrictions.
Device cannot be turned on	Battery is not charged.	Charge battery. Check the charging indicator on the display.

Message	Possible causes	Possible corrective measures
Charging error	Battery is not charged.	Charge the battery.
	Outside temperature is too hot or cold.	Make sure to charge the device in a moderate temperature environment.
	Contact problem	Check the charger and its connection to the device.
	No voltage	Plug the charger into a different outlet.
	Charger defective	Replace the charger.
	Wrong charger	Use only original LG accessories.
Number not allowed.	The Fixed dialing number function is on.	Check the Settings menu and turn the function off.
Files do not open	Unsupported file format	Check the supported file formats.
The screen does not turn on when I receive a call.	Proximity sensor problem	If you use a protection tape or case, make sure it has not covered the area around the proximity sensor. Make sure that the area around the proximity sensor is clean.
No sound	Vibration mode	Check the settings status in the sound menu to make sure the device is not in vibration or no interruptions mode.



Message	Possible causes	Possible corrective measures
Hangs up or freezes	Intermittent software/hardware problem	<b>Restarting the device</b> If your device freezes or hangs, you may need to close apps or turn off the device and turn it on again.
		<b>Performing a boot-up</b> Press and hold the Power/Lock key and the Volume Down key for about 10 seconds to restart your device.
		<b>Resetting the device</b> If the methods above do not solve your problem, perform a factory data reset. On the settings screen, tap <b>General &gt; Restart &amp; reset &gt; Factory data reset</b> . *Reset all settings for the device and delete data. Before performing the factory data reset, remember to make backup copies of all important data stored in the device. *If you registered a Google account to the device, you must sign in to the same Google account after resetting the device.



06

**For Your Safety**

## Important Information

This user guide contains important information on the use and operation of this device. Please read all the information carefully for optimal performance and to prevent any damage to or misuse of the device. Any changes or modifications not expressly approved in this user guide could void your warranty for this equipment. Any changes or modifications not expressly approved by the manufacturer could void the user's authority to operate the equipment.

## HAC Statement

This device has been tested and rated for use with hearing aids for some of the wireless technologies that it uses. However, there may be some newer wireless technologies used in this device that have not been tested yet for use with hearing aids. It is important to try the different features of this device thoroughly and in different locations, using your hearing aid or cochlear implant, to determine if you hear any interfering noise. Consult your service provider or the manufacturer of this device for information on hearing aid compatibility. If you have questions about return or exchange policies, consult your service provider or device retailer.

This mobile phone has a Hearing Aid Mode that, when activated, may reduce interference with some hearing aid models.

## FCC RF Exposure Information

### **WARNING! Read this information before operating the device.**

In August 1996, the Federal Communications Commission (FCC) of the United States, with its action in Report and Order FCC 96-326, adopted an updated safety standard for human exposure to Radio Frequency (RF) electromagnetic energy emitted by FCC regulated transmitters. Those guidelines are consistent with the safety standard previously set by both U.S. and international standards bodies. The design of this device complies with the FCC guidelines and these international standards.

## Body-worn Operation

This device was tested for typical use with the back of the device kept 0.39 inches (1.0 cm) from the body. To comply with FCC RF exposure requirements, a minimum separation distance of 0.39 inches (1.0 cm) must be maintained between the user's body and the back of the device. Any belt-clips, holsters, and similar accessories containing metallic components may not be used. Avoid the use of accessories that cannot maintain 0.39 inches (1.0 cm) distance between the user's body and the back of the device and have not been tested for compliance with FCC RF exposure limits.

## Consumer Information about Radio Frequency Emissions

Your wireless device, which contains a radio transmitter and receiver, emits radio frequency energy during use. The following consumer information addresses commonly asked questions about the health effects of wireless devices.

### Are wireless devices safe?

Scientific research on the subject of wireless devices and radio frequency ("RF") energy has been conducted worldwide for many years, and continues. In the United States, the Food and Drug Administration ("FDA") and the Federal Communications Commission ("FCC") set policies and procedures for wireless devices. The FDA issued a website publication on health issues related to cell phone usage where it states, "The scientific community at large... believes that the weight of scientific evidence does not show an association between exposure to radiofrequency (RF) from cell phones and adverse health outcomes. Still the scientific community does recommend conducting additional research to address gaps in knowledge." That research is being conducted around the world and FDA continues to monitor developments in this field. You can access the joint FDA/FCC website at <http://www.fda.gov> (under "c" in the subject index, select **Cell Phones > Research**). You can also contact the FDA toll-free at (888) 463-6332 or (888) INFO-FDA. In June 2000, the FDA entered into a cooperative research and development agreement through which additional scientific research is being conducted. The FCC issued its own website publication stating that "there is no scientific evidence that proves that wireless device usage can lead to cancer or a variety of other problems, including headaches, dizziness or memory loss." This publication is available at <http://www.fcc.gov/cgb/cellular.html> or through the FCC at (888) 225-5322 or (888) CALL-FCC.

## What does “SAR” mean?

In 1996, the FCC, working with the FDA, the U.S. Environmental Protection Agency, and other agencies, established RF exposure safety guidelines for wireless devices in the United States. Before a wireless device model is available for sale to the public, it must be tested by the manufacturer and certified to the FCC that it does not exceed limits established by the FCC. One of these limits is expressed as a Specific Absorption Rate, or “SAR.” SAR is a measure of the rate of absorption of RF energy in the body. Tests for SAR are conducted with the device transmitting at its highest power level in all tested frequency bands. Since 1996, the FCC has required that the SAR of handheld wireless devices not exceed 1.6 watts per kilogram, averaged over one gram of tissue.

Although the SAR is determined at the highest power level, the actual SAR value of a wireless device while operating can be less than the reported SAR value. This is because the SAR value may vary from call to call, depending on factors such as proximity to a cell site, the proximity of the device to the body while in use, and the use of hands-free devices. For more information about SARs, visit the FCC website at <https://www.fcc.gov/consumers/guides/specific-absorption-rate-sar-cell-phones-what-it-means-you>. You may also wish to contact the manufacturer of your device.

## Can I minimize my RF exposure?

If you are concerned about RF, there are several simple steps you can take to minimize your RF exposure. You can, of course, reduce your talk time. You can place more distance between your body and the source of the RF, as the exposure level drops off dramatically with distance. The FDA/FCC website states that “hands-free kits can be used with wireless devices for convenience and comfort. These systems reduce the absorption of RF energy in the head because the device, which is the source of the RF emissions, will not be placed against the head. On the other hand, if the device is mounted against the waist or other part of the body during use, then that part of the body will absorb more RF energy. Wireless devices marketed in the U.S. are required to meet safety requirements regardless of whether they are used against the head or against the body. Either configuration should result in compliance with the safety limit.” Also, if you use your wireless device while in a car, you can use a device with an antenna on the outside of the vehicle. You should also read and follow your wireless device manufacturer’s instructions for the safe operation of your device.

## **Do wireless devices pose any special risks to children?**

The FDA/FCC website states that “the scientific evidence does not show a danger to users of wireless communication devices, including children.” The FDA/FCC website further states that “some groups sponsored by other national governments have advised that children be discouraged from using wireless devices at all” For example, the Stewart Report from the United Kingdom [“UK”] made such a recommendation in December 2000. In this report a group of independent experts noted that no evidence exists that using a cell phone causes brain tumors or other ill effects. [The UK’s] recommendation to limit cell phone use by children was strictly precautionary; it was not based on scientific evidence that any health hazard exists. A copy of the UK’s leaflet is available at <http://www.dh.gov.uk> (search “mobile”), or you can write to: NRPB, Chilton, Didcot, Oxon OX11 0RQ, United Kingdom. Copies of the UK’s annual reports on mobile phones and RF are available online at <http://www.hpa.org.uk/radiation/> (search “mobile”). Parents who wish to reduce their children’s RF exposure may choose to restrict their children’s wireless device use.

## **Where can I get further information about RF emissions?**

### **U.S. Food and Drug Administration**

<http://www.fda.gov>

### **U.S. Federal Communications Commission**

<http://www.fcc.gov/oet/rfsafety>

### **Royal Society of Canada Expert Panels on Potential Health Risks of Radio Frequency Fields from Wireless Telecommunication Devices**

[http://www.rsc.ca/index.php?page=Expert\\_Panels\\_RF&Lang\\_id=120](http://www.rsc.ca/index.php?page=Expert_Panels_RF&Lang_id=120)

### **World Health Organization**

<http://www.who.int/mediacentre/factsheets/fs193/en/>

### **International Commission on Non-Ionizing Radiation Protection**

<https://www.icnirp.org>

### **American National Standards Institute**

<http://www.ansi.org>

### **National Council on Radiation Protection and Measurements**

<http://www.ncrponline.org>

**Engineering in Medicine and Biology Society, Committee on Man and Radiation (COMAR) of the Institute of Electrical and Electronics Engineers**

<http://ewh.ieee.org/soc/embs/comar/>

(websites current as of November 2018)

## **Consumer Information on SAR**

### **(Specific Absorption Rate)**

This model device meets the government's requirements for exposure to radio waves. Your wireless device is a radio transmitter and receiver. It is designed and manufactured not to exceed the emission limits for exposure to Radio Frequency (RF) energy set by the Federal Communications Commission of the U.S. Government. These limits are part of comprehensive guidelines and establish permitted levels of RF energy for the general population. The guidelines are based on standards that were developed by independent scientific organizations through periodic and thorough evaluation of scientific studies. The standards include a substantial safety margin designed to assure the safety of all persons, regardless of age and health.

The exposure standard for wireless mobile phones employs a unit of measurement known as the Specific Absorption Rate, or SAR. The SAR limit set by the FCC is 1.6 W/kg. Tests for SAR are conducted using standard operating positions specified by the FCC with the device transmitting at its highest certified power level in all tested frequency bands. Although SAR is determined at the highest certified power level, the actual SAR level of the device while operating can be well below the maximum value. Because the device is designed to operate at multiple power levels to use only the power required to reach the network, in general, the closer you are to a wireless base station antenna, the lower the power output. Before a device model is available for sale to the public, it must be tested and certified to the FCC that it does not exceed the limit established by the government-adopted requirement for safe exposure. The tests are performed in positions and locations (e.g., at the ear and worn on the body) as required by the FCC for each model.

While there may be differences between SAR levels of various devices and at various positions, they all meet the government requirement for safe exposure.

The FCC has granted an Equipment Authorization for this model device with all reported SAR levels evaluated as in compliance with the FCC RF emission guidelines. SAR information on this model device is on file with the FCC and can be found under the Display Grant section of <http://www.fcc.gov/oet/fccid> after

searching on FCC ID ZNFG820UM.

Additionally, the highest SAR values can also be found on the LG website:

<https://www.lg.com/global/support/sar/sar>.

Additional information on Specific Absorption Rates (SAR) can be found on the Cellular Telecommunications Industry Association (CTIA) website at <http://www.ctia.org/>.

\* In the United States and Canada, the SAR limit for mobile phones used by the public is 1.6 watts/kg (W/kg) averaged over one gram of tissue. The standard incorporates a substantial margin of safety to give additional protection for the public and to account for any variations in measurements.

## FCC Hearing-Aid Compatibility (HAC) Regulations for Wireless Devices

On July 10, 2003, the U.S. Federal Communications Commission (FCC) Report and Order in WT Docket 01-309 modified the exception of wireless devices under the Hearing Aid Compatibility Act of 1988 (HAC Act) to require digital wireless devices be compatible with hearing-aids. The intent of the HAC Act is to ensure reasonable access to telecommunications services for persons with hearing disabilities.

While some wireless devices are used near some hearing devices (hearing aids and cochlear implants), users may detect a buzzing, humming, or whining noise. Some hearing devices are more immune than others to this interference noise, and devices also vary in the amount of interference they generate.

The wireless telephone industry has developed a rating system for wireless devices, to assist hearing device users to find devices that may be compatible with their hearing devices. Not all devices have been rated. Devices that are rated have the rating on their box or a label located on the box.

The ratings are not guaranteed. Results will vary depending on the user's hearing device and hearing loss. If your hearing device happens to be vulnerable to interference, you may not be able to use a rated device successfully. Trying out the device with your hearing device is the best way to evaluate it for your personal needs.

M-Ratings: Devices rated M3 or M4 meet FCC requirements and are likely to generate less interference to hearing devices than devices that are not labeled. M4 is the better/higher of the two ratings.

T-Ratings: Devices rated T3 or T4 meet FCC requirements and are likely to generate less interference to hearing devices than devices that are not labeled. T4 is the better/ higher of the two ratings.



Hearing devices may also be rated. Your hearing device manufacturer or hearing health professional may help you find this rating. Higher ratings mean that the hearing device is relatively immune to interference noise. The hearing aid and wireless device rating values are then added together. A sum of 5 is considered acceptable for normal use. A sum of 6 is considered for best use.

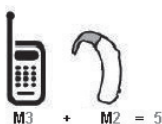

In the above example, if a hearing aid meets the M2 level rating and the wireless device meets the M3 level rating, the sum of the two values equal M5. This should provide the hearing aid user with “normal usage” while using their hearing aid with the particular wireless device. “Normal usage” in this context is defined as a signal quality that’s acceptable for normal operation.

The M mark is intended to be synonymous with the U mark. The T mark is intended to be synonymous with the UT mark. The M and T marks are recommended by the Alliance for Telecommunications Industries Solutions (ATIS). The U and UT marks are referenced in Section 20.19 of the FCC Rules. The HAC rating and measurement procedure are described in the American National Standards Institute (ANSI) C63.19 standard.

To ensure that the Hearing Aid Compatibility rating for your device is maintained, secondary transmitters such as Bluetooth® and WLAN components must be disabled during a call.

For information about hearing aids and digital wireless devices:

Wireless Devices and Hearing Aid Accessibility

<http://www.accesswireless.org/>

Gallaudet University, RERC

<http://tap.gallaudet.edu/Voice/>

FCC Hearing Aid Compatibility and Volume Control

<https://www.fcc.gov/general/hearing-aid-compatibility-and-volume-control>

The Hearing Aid Compatibility FCC Order

[http://hraunfoss.fcc.gov/edocs\\_public/attachmatch/FCC-03-168A1.pdf](http://hraunfoss.fcc.gov/edocs_public/attachmatch/FCC-03-168A1.pdf)

Hearing Loss Association of America [HLAA]

<http://hearingloss.org/content/telephones-and-mobile-devices>

## Caution! Avoid Potential Hearing Loss

Prolonged exposure to loud sounds (including music) is the most common cause of preventable hearing loss. Some scientific research suggests that using portable audio devices, such as portable music players and cellular telephones, at high volume settings for long durations may lead to permanent noise-induced hearing loss. This includes the use of headphones (including headsets, earbuds and Bluetooth or other wireless devices). Exposure to very loud sound has also been associated in some studies with tinnitus (a ringing in the ear), hypersensitivity to sound and distorted hearing. Individual susceptibility to noise-induced hearing loss and other potential hearing problems varies.

The amount of sound produced by a portable audio device varies depending on the nature of the sound, the device, the device settings and the headphones. You should follow some common sense recommendations when using any portable audio device:

- Set the volume in a quiet environment and select the lowest volume at which you can hear adequately.
- When using headphones, turn the volume down if you cannot hear the people speaking near you or if the person sitting next to you can hear what you are listening to.
- Do not turn the volume up to block out noisy surroundings. If you choose to listen to your portable device in a noisy environment, use noise-cancelling headphones to block out background environmental noise.
- Limit the amount of time you listen. As the volume increases, less time is required before your hearing could be affected.
- Avoid using headphones after exposure to extremely loud noises, such as rock concerts, that might cause temporary hearing loss. Temporary hearing loss might cause unsafe volumes to sound normal.
- Do not listen at any volume that causes you discomfort. If you experience ringing in your ears, hear muffled speech or experience any temporary hearing difficulty after listening to your portable audio device, discontinue use and consult your doctor.

## TIA Safety Information

The following is the complete TIA Safety Information for wireless handheld devices.

## Exposure to Radio Frequency Signal

Your wireless handheld portable device is a low power radio transmitter and receiver. When ON, it receives and sends out Radio Frequency (RF) signals.

In August, 1996, the Federal Communications Commissions (FCC) adopted RF exposure guidelines with safety levels for handheld wireless devices. Those guidelines are consistent with the safety standards previously set by both U.S. and international standards bodies:

ANSI C95.1 (1992) \*

NCRP Report 86 (1986)

ICNIRP (1996)

\* American National Standards Institute; National Council on Radiation Protection and Measurements; International Commission on Non-Ionizing Radiation Protection.

Those standards were based on comprehensive and periodic evaluations of the relevant scientific literature. For example, over 120 scientists, engineers, and physicians from universities, government health agencies, and industry reviewed the available body of research to develop the ANSI Standard (C95.1).

## Electronic Devices

Most modern electronic equipment is shielded from RF signals. However, certain electronic equipment may not be shielded against the RF signals from your wireless device.

## Pacemakers

The Health Industry Manufacturers Association recommends that a minimum separation of six (6) inches be maintained between a handheld wireless device and a pacemaker to avoid potential interference with the pacemaker. These recommendations are consistent with the independent research by and recommendations of Wireless Technology Research.

Persons with pacemakers:

- Should ALWAYS keep the device more than six (6) inches from their pacemaker when the device is turned ON;
- Should not carry the device in a breast pocket;
- Should use the ear opposite the pacemaker to minimize the potential for interference;
- Should turn the device OFF immediately if there is any reason to suspect that interference is taking place.

## Hearing Aids

Some digital wireless devices may interfere with some hearing aids. In the event of such interference, you may want to consult your service provider (or call the customer service line to discuss alternatives).

## Other Medical Devices

If you use any other personal medical device, consult the manufacturer of your device to determine if it is adequately shielded from external RF energy. Your physician may be able to assist you in obtaining this information.

## Health Care Facilities

Turn your device OFF in health care facilities when any regulations posted in these areas instruct you to do so. Hospitals or health care facilities may use equipment that could be sensitive to external RF energy.

## Vehicles

RF signals may affect improperly installed or inadequately shielded electronic systems in motor vehicles. Check with the manufacturer or its representative regarding your vehicle. You should also consult the manufacturer of any equipment that has been added to your vehicle.

## Posted Facilities

Turn your device OFF in any facility where posted notices so require.

## Aircraft

FCC regulations prohibit using your device while in the air. Switch OFF your device before boarding an aircraft.

## Blasting Areas

To avoid interfering with blasting operations, turn your device OFF when in a "blasting area" or in areas posted: "Turn off two-way radio." Obey all signs and instructions.

## Potentially Explosive Atmosphere

Turn your device OFF when in any area with a potentially explosive atmosphere and obey all signs and instructions. Sparks in such areas could cause an explosion or fire resulting in bodily injury or even death.

Areas with a potentially explosive atmosphere are often, but not always marked clearly. Potential areas may include: fueling areas (such as gasoline stations); below deck on boats; fuel or chemical transfer or storage facilities; vehicles using liquefied petroleum gas (such as propane or butane); areas where the air contains chemicals or particles (such as grain, dust, or metal powders); and any other area where you would normally be advised to turn off your vehicle engine.

## For Vehicles Equipped with an Air Bag

An air bag inflates with great force. DO NOT place objects, including either installed or portable wireless equipment, in the area over the air bag or in the air bag deployment area. If in-vehicle wireless equipment is improperly installed and the air bag inflates, serious injury could result.

## Part 15.19 Statement

This device complies with part 15 of the FCC rules. Operation is subject to the following two conditions:

- (1) This device may not cause harmful interference, and
- (2) This device must accept any interference received, including interference that may cause undesired operation.

## Part 15.21 Statement

Changes or modifications that are not expressly approved by the manufacturer for compliance could void the user's authority to operate the equipment.

## Part 15.105 Statement

This equipment has been tested and found to comply with the limits for a class B digital device, pursuant to Part 15 of the FCC rules. These limits are designed to provide reasonable protection against harmful interference in a residential installation. This equipment generates, uses, and can radiate radio frequency energy and, if not installed and used in accordance with the instructions, may cause harmful interference to radio communications. However, there is no guarantee that interference will not occur in a particular installation. If this equipment does cause harmful interference to radio or television reception, which can be determined by turning the equipment off and on, the user is encouraged to try to correct the interference by one or more of the following measures:

- Reorient or relocate the receiving antenna.
- Increase the separation between the equipment and receiver.

- Connect the equipment into an outlet on a circuit different from that to which the receiver is connected.
- Consult the dealer or an experienced radio/TV technician for help.

## Safety Information

Please read and observe the following information for safe and proper use of your device and to prevent damage.



**Caution:** Violation of the instructions may cause minor or serious damage to the product.

- Do not disassemble, open, crush, bend or deform, puncture or shred the device.
- Do not modify or re-manufacture the device. Do not insert foreign objects into the device or battery, or expose to fire, explosion or other hazard.
- Only use the device with an LG charging system that has been qualified with the device, per CTIA Certification Requirements for Battery System Compliance to IEEE1725. Use of an unqualified charger may present a risk of fire, explosion, leakage, or other hazard.
- Avoid dropping the device. If the device is dropped, especially on a hard surface, and you suspect damage, take it to a service center for inspection.
- The entire device should be recycled in compliance with Lithium-Ion battery recycling standards because of the internal battery. To dispose of properly, call (800) 822-8837 or visit [www.call2recycle.org](http://www.call2recycle.org).
- Always unplug the charger from the wall socket after the device is fully charged to save unnecessary power consumption.

## Charger and Adapter Safety

- The charger and adapter are intended for indoor use only.
- Insert the battery charger vertically into the wall power socket.
- Only use the LG-approved battery charger. Otherwise, you may cause serious damage to your device.
- Use the correct adapter for your device when using the battery charger abroad.

## Wireless Charging

- This product supports wireless charging. Use a WPC (Qi) certified wireless charger (sold separately) to charge the product.
- Some coiled wireless chargers may not support wireless charging. Wireless

chargers that support EPP (Extended Power Profile) allow high-speed wireless charging.

## Battery Information and Care

- Always unplug the charger from the wall socket after the device is fully charged to save unnecessary power consumption of the charger.
- Please read the manual of the specified charger for information about its charging method.
- Do not damage the power cord by bending, twisting, or heating. Do not use the plug if it is loose as it may cause electric shock or fire.
- Do not place any heavy items on the power cord. Do not allow the power cord to be crimped as it may cause electric shock or fire.
- Unplug the power cord prior to cleaning your device, and clean the power plug pin when it's dirty. When using the power plug, ensure that it's firmly connected. If not, it may cause excessive heat or fire. If you put your device in a pocket or bag without covering the receptacle of the device (power plug pin), metallic articles (such as a coin, paperclip or pen) may short-circuit the device. Always cover the receptacle when not in use.
- Recharge the device after long periods of non-use to maximize battery life. Battery life will vary due to usage pattern and environmental conditions.
- Improper handling of the charging port, as well as the use of an incompatible charger, may cause damage or defect to your device.
- Charging temperature range is regulated between 0 °C/32 °F and 35 °C/95 °F. Do not charge the phone out of recommended temperature range. Charging out of recommended range might cause the generating heat or serious damage of battery. And also, it might cause the deterioration of battery's characteristics and cycle life.
- Do not use or leave the device in direct sunlight or in a car heated by sunshine. The device may generate excessive heat, smoke, or flame. It also might cause deterioration of device's characteristics or cycle life.
- If the skin or clothes are smeared with liquid from the battery, wash with fresh water. It may cause skin inflammation.
- Please take your device to an authorized service center immediately if this occurs.
- Do not handle the device with wet hands while it is being charged. It may cause an electric shock or seriously damage your device.

- Do not charge while the device or charging cable is wet or contains moisture. This can cause fire, electric shock, injury or damage to the device.
- Do not place or answer calls while charging the device as it may short-circuit the device and/or cause electric shock or fire.
- Talking on your device for a long period of time may reduce call quality due to heat generated during use.

## **WARNING! Notice for Battery Replacement**

- Do not remove the back cover.
- Your device has an internal battery. For your safety, do not remove the battery incorporated in the product. If you need to replace the battery, take it to the nearest authorized LG Electronics service point or dealer for assistance.
- The Li-Ion Battery is a hazardous component which can cause injury.
- Battery replacement by non-qualified professional can cause damage to your device.

## **Explosion, Shock, and Fire Hazards**

- Do not put your device in a place subject to excessive dust and keep the minimum required distance between the power cord and heat sources.
- Unplug the power cord prior to cleaning your device, and clean the power plug pin when it's dirty.
- When using the power plug, ensure that it's firmly connected. If not, it may cause excessive heat or fire.
- If you put your device in a pocket or bag without covering the receptacle of the device (power plug pin), metallic articles (such as a coin, paperclip or pen) may short-circuit the device and may cause an explosion. Always cover the receptacle when not in use.
- Do not charge while the device or charging cable is wet or contains moisture. This can cause fire, electric shock, injury or damage to the device.



## General Notice

- Do not place items containing magnetic components such as a credit card, phone card, bank book, or subway ticket near your device. The magnetism of the device may damage the data stored in the magnetic strip.
- Talking on your device for a long period of time may reduce call quality due to heat generated during use.
- When the device is not used for a long period time, store it in a safe place with the power cord unplugged.
- Using the device in proximity to receiving equipment (i.e., TV or radio) may cause interference to the device.
- Do not immerse your device in water, liquid, or expose to high humidity. Immediately, take it to an LG Authorized Service Center.
- Do not paint your device.
- The data saved in your device might be deleted due to careless use, repair of the device, or upgrade of the software. Please backup your important phone numbers. (Ringtones, text messages, voice messages, pictures, and videos could also be deleted.) The manufacturer is not liable for damage due to the loss of data.
- When you use the device in public places, set the ringtone to vibration so you don't disturb others.
- Do not turn your device on or off when putting it to your ear.
- Use accessories, such as earphones and headsets, with caution. Ensure that cables are tucked away safely.

# FDA Consumer Update



The U.S. Food and Drug Administration's Center for Devices and Radiological Health  
Consumer Update on Mobile Phones:

## 1. Do wireless devices pose a health hazard?

The available scientific evidence does not show that any health problems are associated with using wireless devices. There is no proof, however, that wireless devices are absolutely safe. Wireless devices emit low levels of Radio Frequency (RF) energy in the microwave range while being used. They also emit very low levels of RF when in standby mode. Whereas high levels of RF can produce health effects (by heating tissue), exposure to low level RF that does not produce heating effects causes no known adverse health effects. Many studies of low level RF exposures have not found any biological effects. Some studies have suggested that some biological effects may occur, but such findings have not been confirmed by additional research. In some cases, other researchers have had difficulty in reproducing those studies, or in determining the reasons for inconsistent results.

## 2. What is the FDA's role concerning the safety of wireless devices?

Under the law, the FDA does not review the safety of radiation-emitting consumer products such as wireless devices before they can be sold, as it does with new drugs or medical devices. However, the agency has authority to take action if wireless devices are shown to emit Radio Frequency (RF) energy at a level that is hazardous to the user. In such a case, the FDA could require the manufacturers of wireless devices to notify users of the health hazard and to repair, replace, or recall the devices so that the hazard no longer exists.

Although the existing scientific data do not justify FDA regulatory actions, the FDA has urged the wireless device industry to take a number of steps, including the following:

- Support needed research into possible biological effects of RF of the type emitted by wireless devices;
- Design wireless devices in a way that minimizes any RF exposure to the user that is not necessary for device function; and
- Cooperate in providing users of wireless devices with the best possible information on possible effects of wireless device use on human health.

The FDA belongs to an interagency working group of the federal agencies that have responsibility for different aspects of RF safety to ensure coordinated efforts at the federal level. The following agencies belong to this working group:

- National Institute for Occupational Safety and Health
- Environmental Protection Agency
- Occupational Safety and Health Administration
- National Telecommunications and Information Administration

The National Institutes of Health participates in some interagency working group activities, as well.

The FDA shares regulatory responsibilities for wireless devices with the Federal Communications Commission (FCC). All devices that are sold in the United States must comply with FCC safety guidelines that limit RF exposure. The FCC relies on the FDA and other health agencies for safety questions about wireless devices.

The FCC also regulates the base stations that the wireless device networks rely upon. While these base stations operate at higher power than do the wireless devices themselves, the RF exposures that people get from these base stations are typically thousands of times lower than those they can get from wireless devices. Base stations are thus not the subject of the safety questions discussed in this document.

### **3. What kinds of devices are the subject of this update?**

The term “wireless device” refers here to handheld wireless devices with built-in antennas, often called “cell,” “mobile,” or “PCS” devices. These types of wireless devices can expose the user to measurable Radio Frequency (RF) energy because of the short distance between the device and the user’s head.

These RF exposures are limited by FCC safety guidelines that were developed with the advice of the FDA and other federal health and safety agencies. When the device is located at greater distances from the user, the exposure to RF is drastically lower because a person’s RF exposure decreases rapidly with increasing distance from the source. The so-called “cordless devices,” which have a base unit connected to the telephone wiring in a house, typically operate at far lower power levels, and thus produce RF exposures far below the FCC safety limits.

### **4. What are the results of the research done already?**

The research done thus far has produced conflicting results, and many studies have suffered from flaws in their research methods. Animal experiments investigating the effects of Radio Frequency (RF) energy exposures characteristic of wireless devices have yielded conflicting results that often cannot be repeated in other

laboratories. A few animal studies, however, have suggested that low levels of RF could accelerate the development of cancer in laboratory animals. However, many of the studies that showed increased tumor development used animals that had been genetically engineered or treated with cancer-causing chemicals so as to be pre-disposed to develop cancer in the absence of RF exposure. Other studies exposed the animals to RF for up to 22 hours per day. These conditions are not similar to the conditions under which people use wireless devices, so we do not know with certainty what the results of such studies mean for human health. Three large epidemiology studies have been published since December 2000. Between them, the studies investigated any possible association between the use of wireless devices and primary brain cancer, glioma, meningioma, or acoustic neuroma, tumors of the brain or salivary gland, leukemia, or other cancers. None of the studies demonstrated the existence of any harmful health effects from wireless device RF exposures. However, none of the studies can answer questions about long-term exposures, since the average period of device use in these studies was around three years.

## **5. What research is needed to decide whether RF exposure from wireless devices poses a health risk?**

A combination of laboratory studies and epidemiological studies of people actually using wireless devices would provide some of the data that are needed. Lifetime animal exposure studies could be completed in a few years. However, very large numbers of animals would be needed to provide reliable proof of a cancer promoting effect if one exists. Epidemiological studies can provide data that is directly applicable to human populations, but ten or more years follow-up may be needed to provide answers about some health effects, such as cancer. This is because the interval between the time of exposure to a cancer-causing agent and the time tumors develop — if they do — may be many, many years. The interpretation of epidemiological studies is hampered by difficulties in measuring actual RF exposure during day-to-day use of wireless devices. Many factors affect this measurement, such as the angle at which the device is held, or which model of device is used.

## **6. What is the FDA doing to find out more about the possible health effects of wireless device RF?**

The FDA is working with the U.S. National Toxicology Program and with groups of investigators around the world to ensure that high priority animal studies are conducted to address important questions about the effects of exposure to Radio Frequency (RF) energy.

The FDA has been a leading participant in the World Health Organization International Electro Magnetic Fields (EMF) Project since its inception in 1996. An influential result of this work has been the development of a detailed agenda of research needs that has driven the establishment of new research programs around the world. The project has also helped develop a series of public information documents on EMF issues.

The FDA and the Cellular Telecommunications & Internet Association (CTIA) have a formal Cooperative Research And Development Agreement (CRADA) to do research on wireless device safety. The FDA provides the scientific oversight, obtaining input from experts in government, industry, and academic organizations. CTIA-funded research is conducted through contracts with independent investigators. The initial research will include both laboratory studies and studies of wireless device users. The CRADA will also include a broad assessment of additional research needs in the context of the latest research developments around the world.

## **7. How can I find out how much Radio Frequency energy exposure I can get by using my wireless device?**

All devices sold in the United States must comply with Federal Communications Commission (FCC) guidelines that limit Radio Frequency (RF) energy exposures. The FCC established these guidelines in consultation with the FDA and the other federal health and safety agencies. The FCC limit for RF exposure from wireless devices is set at a Specific Absorption Rate (SAR) of 1.6 watts per kilogram (1.6 W/kg). The FCC limit is consistent with the safety standards developed by the Institute of Electrical and Electronic Engineering (IEEE) and the National Council on Radiation Protection and Measurement. The exposure limit takes into consideration the body's ability to remove heat from the tissues that absorb energy from the wireless device and is set well below levels known to have effects. Manufacturers of wireless devices must report the RF exposure level for each model of device to the FCC. The FCC website (<http://www.fcc.gov/oet/rfsafety>) gives directions for locating the FCC identification number on your device so you can find your device's RF exposure level in the online listing.

## **8. What has the FDA done to measure the Radio Frequency energy coming from wireless devices?**

The Institute of Electrical and Electronic Engineers (IEEE) is developing a technical standard for measuring the Radio Frequency (RF) energy exposure from wireless devices and other wireless handsets with the participation and leadership of FDA scientists and engineers. The standard, "Recommended Practice for Determining

the Spatial-Peak Specific Absorption Rate (SAR) in the Human Body Due to Wireless Communications Devices: Experimental Techniques,” sets forth the first consistent test methodology for measuring the rate at which RF is deposited in the heads of wireless device users. The test method uses a tissue-simulating model of the human head. Standardized SAR test methodology is expected to greatly improve the consistency of measurements made at different laboratories on the same device.

SAR is the measurement of the amount of energy absorbed in tissue, either by the whole body or a small part of the body. It is measured in watts/kg (or milliwatts/g) of matter. This measurement is used to determine whether a wireless device complies with safety guidelines.

## **9. What steps can I take to reduce my exposure to Radio Frequency energy from my wireless device?**

If there is a risk from these products — and at this point we do not know that there is — it is probably very small. But if you are concerned about avoiding even potential risks, you can take a few simple steps to minimize your exposure to Radio Frequency (RF) energy. Since time is a key factor in how much exposure a person receives, reducing the amount of time spent using a wireless device will reduce RF exposure. If you must conduct extended conversations by wireless device every day, you could place more distance between your body and the source of the RF, since the exposure level drops off dramatically with distance. For example, you could use a headset and carry the wireless device away from your body or use a wireless device connected to a remote antenna. Again, the scientific data does not demonstrate that wireless devices are harmful. But if you are concerned about the RF exposure from these products, you can use measures like those described above to reduce your RF exposure from wireless device use.

## **10. What about children using wireless devices?**

The scientific evidence does not show a danger to users of wireless devices, including children and teenagers. If you want to take steps to lower exposure to Radio Frequency (RF) energy, the measures described above would apply to children and teenagers using wireless devices. Reducing the time of wireless device use and increasing the distance between the user and the RF source will reduce RF exposure. Some groups sponsored by other national governments have advised that children be discouraged from using wireless devices at all. For example, the government in the United Kingdom distributed leaflets containing such a recommendation in December 2000.

They noted that no evidence exists that using a wireless device causes brain tumors

or other ill effects. Their recommendation to limit wireless device use by children was strictly precautionary; it was not based on scientific evidence that any health hazard exists.

## **11. What about wireless device interference with medical equipment?**

Radio Frequency (RF) energy from wireless devices can interact with some electronic devices. For this reason, the FDA helped develop a detailed test method to measure Electro Magnetic Interference (EMI) of implanted cardiac pacemakers and defibrillators from wireless telephones. This test method is now part of a standard sponsored by the Association for the Advancement of Medical Instrumentation (AAMI). The final draft, a joint effort by the FDA, medical device manufacturers, and many other groups, was completed in late 2000. This standard will allow manufacturers to ensure that cardiac pacemakers and defibrillators are safe from wireless device EMI.

The FDA has tested hearing aids for interference from handheld wireless devices and helped develop a voluntary standard sponsored by the Institute of Electrical and Electronic Engineers (IEEE). This standard specifies test methods and performance requirements for hearing aids and wireless devices so that no interference occurs when a person uses a “compatible” device and a “compatible” hearing aid at the same time. This standard was approved by the IEEE in 2000.

The FDA continues to monitor the use of wireless devices for possible interactions with other medical devices. Should harmful interference be found to occur, the FDA will conduct testing to assess the interference and work to resolve the problem.

## **12. Where can I find additional information?**

For additional information, please refer to the following resources:

### **FDA web page on wireless devices**

[http://www.fda.gov/Radiation-EmittingProducts/  
RadiationEmittingProductsandProcedures/HomeBusinessandEntertainment/  
CellPhones/default.htm](http://www.fda.gov/Radiation-EmittingProducts/RadiationEmittingProductsandProcedures/HomeBusinessandEntertainment/CellPhones/default.htm)

### **Federal Communications Commission (FCC) RF Safety Program**

<http://www.fcc.gov/oet/rfsafety>

### **International Commission on Non-Ionizing Radiation Protection**

<https://www.icnirp.org>

## World Health Organization (WHO) International EMF Project

<http://www.who.int/emf>

## National Radiological Protection Board (UK)

<http://www.hpa.org.uk/radiation/>

## Driving

Check the laws and regulations on the use of wireless devices in the areas where you drive and always obey them. Also, if using your device while driving, please observe the following:

- Give full attention to driving -- driving safely is your first responsibility;
- Use hands-free operation, if available;
- Pull off the road and park before making or answering a call if driving conditions or the law require it.

## 10 Driver Safety Tips

Your wireless device gives you the powerful ability to communicate by voice almost anywhere, anytime. An important responsibility accompanies the benefits of wireless devices, one that every user must uphold. When operating a car, driving is your first responsibility. When using your wireless device behind the wheel of a car, practice good common sense and remember the following tips:

1. Get to know your wireless device and its features, such as speed dial and redial. Carefully read your instruction manual and learn to take advantage of valuable features most devices offer, including automatic redial and memory. Also, work to memorize the device keypad so you can use the speed dial function without taking your attention off the road.
2. When available, use a hands-free device. A number of hands-free wireless device accessories are readily available today. Whether you choose an installed mounted device for your wireless device or a speaker phone accessory, take advantage of these devices if available to you.
3. Make sure you place your wireless device within easy reach and where you can reach it without removing your eyes from the road. If you get an incoming call at an inconvenient time, if possible, let your voicemail answer it for you.
4. Suspend conversations during hazardous driving conditions or situations. Let the person you are speaking with know you are driving; if necessary, suspend the call in heavy traffic or hazardous weather conditions. Rain, sleet, snow, and ice can be hazardous, but so is heavy traffic. As a driver, your first responsibility is to pay attention to the road.



5. Don't take notes or look up phone numbers while driving. If you are reading an address book or business card, or writing a "to-do" list while driving a car, you are not watching where you are going. It is common sense. Do not get caught in a dangerous situation because you are reading or writing and not paying attention to the road or nearby vehicles.
6. Dial sensibly and assess the traffic; if possible, place calls when you are not moving or before pulling into traffic. Try to plan your calls before you begin your trip or attempt to coincide your calls with times you may be stopped at a stop sign, red light, or otherwise stationary. But if you need to dial while driving, follow this simple tip -- dial only a few numbers, check the road and your mirrors, then continue.
7. Do not engage in stressful or emotional conversations that may be distracting. Stressful or emotional conversations and driving do not mix; they are distracting and even dangerous when you are behind the wheel of a car. Make people you are talking with aware you are driving and if necessary, suspend conversations which have the potential to divert your attention from the road.
8. Use your wireless device to call for help. Your wireless device is one of the greatest tools you can own to protect yourself and your family in dangerous situations -- with your device at your side, help is only three numbers away. Dial 911 or another local emergency number in the case of fire, traffic accident, road hazard, or medical emergency. Remember, it's a free call on your wireless device!
9. Use your wireless device to help others in emergencies. Your wireless device provides you a perfect opportunity to be a "Good Samaritan" in your community. If you see an auto accident, crime in progress or other serious emergency where lives are in danger, call 911 or another local emergency number, as you would want others to do for you.
10. Call roadside assistance or a special wireless non-emergency assistance number when necessary. Certain situations you encounter while driving may require attention, but are not urgent enough to merit a call for emergency services. But you can still use your wireless device to lend a hand. If you see a broken-down vehicle posing no serious hazard, a broken traffic signal, a minor traffic accident where no one appears injured or a vehicle you know to be stolen, call roadside assistance or other special non-emergency wireless number.

The above tips are meant as general guidelines. Before deciding to use your mobile device while operating a vehicle, it is recommended that you consult your applicable jurisdiction's local laws or other regulations regarding such use. Such laws or other regulations may prohibit or otherwise restrict the manner in which a driver may use his or her device while operating a vehicle.



07

**LIMITED  
WARRANTY  
STATEMENT**

## Limited Warranty – USA

ARBITRATION NOTICE: THIS LIMITED WARRANTY CONTAINS AN ARBITRATION PROVISION THAT REQUIRES YOU AND LG (as defined hereinafter in the Definitions) TO RESOLVE DISPUTES BY BINDING ARBITRATION INSTEAD OF IN COURT, UNLESS YOU CHOOSE TO OPT OUT. IN ARBITRATION, CLASS ACTIONS AND JURY TRIALS ARE NOT PERMITTED. PLEASE SEE THE SECTION TITLED "PROCEDURE FOR RESOLVING DISPUTES" BELOW.

Should your LG Mobile Phone ("Product") fail due to a defect in materials or workmanship under normal and proper use, during the warranty period set forth below, LG will, at its option, repair or replace the Product. This limited warranty is valid only to the original retail purchaser of the Product and applies only when purchased and used within the United States including U.S. Territories.

Warranty Period	Scope of Warranty
Twelve (12) months from date of original retail purchase (or absent valid proof of purchase, fifteen (15) months from manufacture date)	Parts and Labor (internal/ functional parts only)

- Replacement products and parts are warranted for the remaining portion of the original warranty period or ninety (90) days, whichever is greater.
- Replacement products and parts may be new, reconditioned, refurbished, or otherwise factory remanufactured.
- Replaced Products and parts will become the property of LG.

**EXCEPT TO THE EXTENT PROHIBITED BY APPLICABLE LAW, ANY IMPLIED WARRANTY OF MERCHANTABILITY OR FITNESS FOR A PARTICULAR PURPOSE ON THE PRODUCT IS LIMITED IN DURATION TO THE DURATION OF THE ABOVE LIMITED WARRANTY. UNDER NO CIRCUMSTANCES SHALL LG OR ITS U.S. DISTRIBUTORS/DEALERS BE LIABLE FOR ANY INDIRECT, INCIDENTAL, CONSEQUENTIAL, SPECIAL, OR PUNITIVE DAMAGES, INCLUDING, WITHOUT LIMITATION, LOST GOODWILL, LOST REVENUES OR PROFITS, WORK STOPPAGE, IMPAIRMENT OF OTHER GOODS, COST OF REMOVAL AND REINSTALLATION OF THE PRODUCT, LOSS OF USE, OR ANY OTHER DAMAGES WHETHER BASED IN CONTRACT, TORT, OR OTHERWISE. LG'S TOTAL LIABILITY, IF ANY, SHALL NOT EXCEED THE PURCHASE PRICE PAID BY YOU FOR THE PRODUCT. Some states do not allow the exclusion**

or limitation of incidental or consequential damages or limitations on how long an implied warranty lasts, so the above exclusions or limitations may not apply to you. This limited warranty gives you specific legal rights and you may also have other rights that vary from state to state.

## **HOW SERVICE IS HANDLED:**

The original sales receipt specifying the Product and date of purchase is required to obtain warranty service.

LG will not re-install or back-up any data, applications, or software that you have added to your Product. It is therefore recommended that you back-up any such data or information prior to sending the Product to LG to avoid permanent loss of such information

You shall bear the cost of shipping the Product to LG Customer Service. LG shall bear the cost of shipping the Product back to you after completion of service under this limited warranty.

## **THIS LIMITED WARRANTY DOES NOT COVER:**

- (1) Damage or defects of the Product resulting from use of the Product in other than its normal and customary manner.
- (2) Damage or defects of the Product resulting from abnormal use, abnormal conditions, improper storage, exposure to moisture or dampness, unauthorized modifications/connection/repair, misuse, neglect, abuse, accident, alteration, improper installation, or other acts which are not the fault of LG, including damage or defects of the Product caused by shipping, blown fuses, spills of food or liquid.
- (3) Damage or defects of the Product caused by transportation and/or handling, including scratches, dents, chips, and/or other damage to the finish of your Product including the external housing and cosmetic parts, unless such damage results from defects in materials or workmanship and is reported within one (1) week of delivery (Call: 1-800-793-8896).
- (4) Damage or defects to antennas unless caused directly by defects in material or workmanship.
- (5) Damage or defects of the Product resulting from operating the Product contrary to the instructions outlined in the Product owner's manual.
- (6) That LG Customer Service was not notified by you of the alleged defect or malfunction of the Product during the applicable limited warranty period.

- (7) Products with original serial numbers that have been removed, altered, or cannot be readily determined.
- (8) Damage or defects of the Product or missing items to any Product sold "As Is", "With all Faults" or similar disclaimer.
- (9) Damage or defect of the Product caused by the use of accessories, parts, consumable cleaning products, or service not provided or approved by LG.
- (10) All plastic surfaces and all other externally exposed parts that are scratched or damaged.
- (11) Products operated outside published maximum ratings.
- (12) Replacement of any consumable parts (such as fuses).

**The cost of repair or replacement under the above excluded circumstances shall be borne by you.**

**TO OBTAIN WARRANTY SERVICE AND ADDITIONAL INFORMATION:**

Call 1-800-793-8896 and select the appropriate option from the menu.

Or visit our website at <http://www.lg.com>.

Or by mail: LG Electronics Customer Service P.O. Box 240007 Huntsville, AL 35813  
ATTN: CIC – Mobile Handsets

**DO NOT RETURN YOUR PRODUCT TO THE ABOVE ADDRESS.** Please call or write for procedures for obtaining warranty service.

## PROCEDURE FOR RESOLVING DISPUTES:

ALL DISPUTES BETWEEN YOU AND LG ARISING OUT OF OR RELATING IN ANY WAY TO THIS LIMITED WARRANTY OR THE PRODUCT SHALL BE RESOLVED EXCLUSIVELY THROUGH BINDING ARBITRATION, AND NOT IN A COURT OF GENERAL JURISDICTION. BINDING ARBITRATION MEANS THAT YOU AND LG ARE EACH WAIVING THE RIGHT TO A JURY TRIAL AND TO BRING OR PARTICIPATE IN A CLASS ACTION.

Definitions. For the purposes of this section, references to “LG” mean LG Electronics MobileComm U.S.A., Inc., its parents, subsidiaries and affiliates, and each of their officers, directors, employees, agents, beneficiaries, predecessors in interest, successors, assigns and suppliers; references to “dispute” or “claim” shall include any dispute, claim or controversy of any kind whatsoever (whether based in contract, tort, statute, regulation, ordinance, fraud, misrepresentation or any other legal or equitable theory) arising out of or relating in any way to the sale, condition or performance of the product or this Limited Warranty.

Notice of Dispute. In the event you intend to commence an arbitration proceeding, you must first notify LG in writing at least 30 days in advance of initiating the arbitration by sending a letter to LG at LG Electronics U.S.A., Inc. Attn: Legal Department- Arbitration 1000 Sylvan Ave, Englewood Cliffs 07632. You and LG agree to engage in good faith discussions in an attempt to amicably resolve your claim. The notice must provide your name, address, and telephone number; identify the product that is the subject of the claim; and describe the nature of the claim and the relief being sought. If you and LG are unable to resolve the dispute within 30 days, either party may proceed to file a claim for arbitration.

Agreement to Binding Arbitration and Class Action Waiver. Upon failure to resolve the dispute during the 30 day period after sending written notice to LG, you and LG agree to resolve any claims between us only by binding arbitration on an individual basis, unless you opt out as provided below. Any dispute between you and LG shall not be combined or consolidated with a dispute involving any other person's or entity's product or claim. More specifically, without limitation of the foregoing, any dispute between you and LG shall not under any circumstances proceed as part of a class or representative action. Instead of arbitration, either party may bring an individual action in small claims court, but that small claims court action may not be brought on a class or representative basis.

Arbitration Rules and Procedures. To begin arbitration of a claim, either you or LG must make a written demand for arbitration. The arbitration will be administered by the American Arbitration Association ("AAA") and will be conducted before a single arbitrator under the AAA's Consumer Arbitration Rules that are in effect at the time the arbitration is initiated (referred to as the "AAA Rules") and under the procedures set forth in this section. The AAA Rules are available online at [www.adr.org/consumer](http://www.adr.org/consumer). Send a copy of your written demand for arbitration, as well as a copy of this provision, to the AAA in the manner described in the AAA Rules. You must also send a copy of your written demand to LG at LG Electronics, U.S.A., Inc. Attn: Legal Department- Arbitration 1000 Sylvan Avenue Englewood Cliffs, NJ 07632. If there is a conflict between the AAA Rules and the rules set forth in this section, the rules set forth in this section will govern. This arbitration provision is governed by the Federal Arbitration Act. Judgment may be entered on the arbitrator's award in any court of competent jurisdiction. All issues are for the arbitrator to decide, except that issues relating to the scope and enforceability of the arbitration provision and to the arbitrability of the dispute are for the court to decide. The arbitrator is bound by the terms of this provision.

Governing Law. The law of the state of your residence shall govern this Limited Warranty and any disputes between us except to the extent that such law is preempted by or inconsistent with applicable federal law.

Fees/Costs. You do not need to pay any fee to begin an arbitration. Upon receipt of your written demand for arbitration, LG will promptly pay all arbitration filing fees to the AAA unless you seek more than \$25,000 in damages, in which case the payment of these fees will be governed by the AAA Rules. Except as otherwise provided for herein, LG will pay all AAA filing, administration and arbitrator fees for any arbitration initiated in accordance with the AAA Rules and this arbitration provision. If you prevail in the arbitration, LG will pay your attorneys' fees and expenses as long as they are reasonable, by considering factors including, but not limited to, the purchase amount and claim amount. Notwithstanding the foregoing, if applicable law allows for an award of reasonable attorneys' fees and expenses, an arbitrator can award them to the same extent that a court would. If the arbitrator finds either the substance of your claim or the relief sought in the demand is frivolous or brought for an improper purpose (as measured by the standards set forth in Federal Rule of Civil Procedure 11(b)), then the payment of all arbitration fees will be governed by the AAA Rules. In such a situation, you agree to reimburse LG for all monies previously disbursed by it that are otherwise your obligation to pay under the AAA Rules. Except as otherwise provided for, LG waives any rights it may have to seek attorneys' fees and expenses from you if LG prevails in the arbitration.

Hearings and Location. If your claim is for \$25,000 or less, you may choose to have the arbitration conducted solely on the basis of (1) documents submitted to the arbitrator, (2) through a telephonic hearing, or (3) by an in-person hearing as established by the AAA Rules. If your claim exceeds \$25,000, the right to a hearing will be determined by the AAA Rules. Any in-person arbitration hearings will be held at a location within the federal judicial district in which you reside unless we both agree to another location or we agree to a telephonic arbitration.

Opt Out. You may opt out of this dispute resolution procedure. If you opt out, neither you nor LG can require the other to participate in an arbitration proceeding. To opt out, you must send notice to LG no later than 30 calendar days from the date of the first consumer purchaser's purchase of the product by either: (i) sending an e-mail to [optout@lge.com](mailto:optout@lge.com), with the subject line: "Arbitration Opt Out" or (ii) calling 1-800-980-2973. You must include in the opt out e-mail or provide by telephone: (a) your name and address; (b) the date on which the product was purchased; (c) the product model name or model number; and (d) the IMEI or MEID or Serial Number, as applicable (the IMEI or MEID or Serial Number can be found (i) on the product box; (ii) on a label on the back of the product beneath the battery, if the battery is removable; or (iii) from the settings menu via the following path: **Settings > General > About phone > Status**).

You may only opt out of the dispute resolution procedure in the manner described above (that is, by e-mail or telephone); no other form of notice will be effective to opt out of this dispute resolution procedure. Opting out of this dispute resolution procedure will not affect the coverage of the Limited Warranty in any way, and you will continue to enjoy the full benefits of the Limited Warranty. If you keep this product and do not opt out, then you accept all terms and conditions of the arbitration provision described above.



